VISIT…

LANZAROTE Caliente.COM

SOLO PIANO
OPTIONAL CELLO

THE PIANO GUYS

HAL•LEONARD®

SOLO PIANO
OPTIONAL CELLO

THE PIANO GUYS

Visit The Piano Guys at:
thepianoguys.com

ISBN 978-1-4803-5989-5

HAL•LEONARD® CORPORATION

For all works contained herein:
Unauthorized copying, arranging, adapting, recording, Internet posting, public performance,
or other distribution of the printed in this publication is an infringement of copyright
Infringers are liable under the law.

Visit Hal Leonard Online at
www.halleonard.com

SOLO PIANO
OPTIONAL CELLO

THE PIANO GUYS

All Of Me

Arwen's Vigil

Begin Again

Bring Him Home

Can't Help Falling In Love

Home

Just The Way You Are

Michael Meets Mozart

A Thousand Years

Twinkle Lullaby

CELLO PART

Arwen's Vigil

Begin Again

Bring Him Home

A Thousand Years

Home

Twinkle Lullaby

As performed by The Piano Guys

ALL OF ME

By JON SCHMIDT

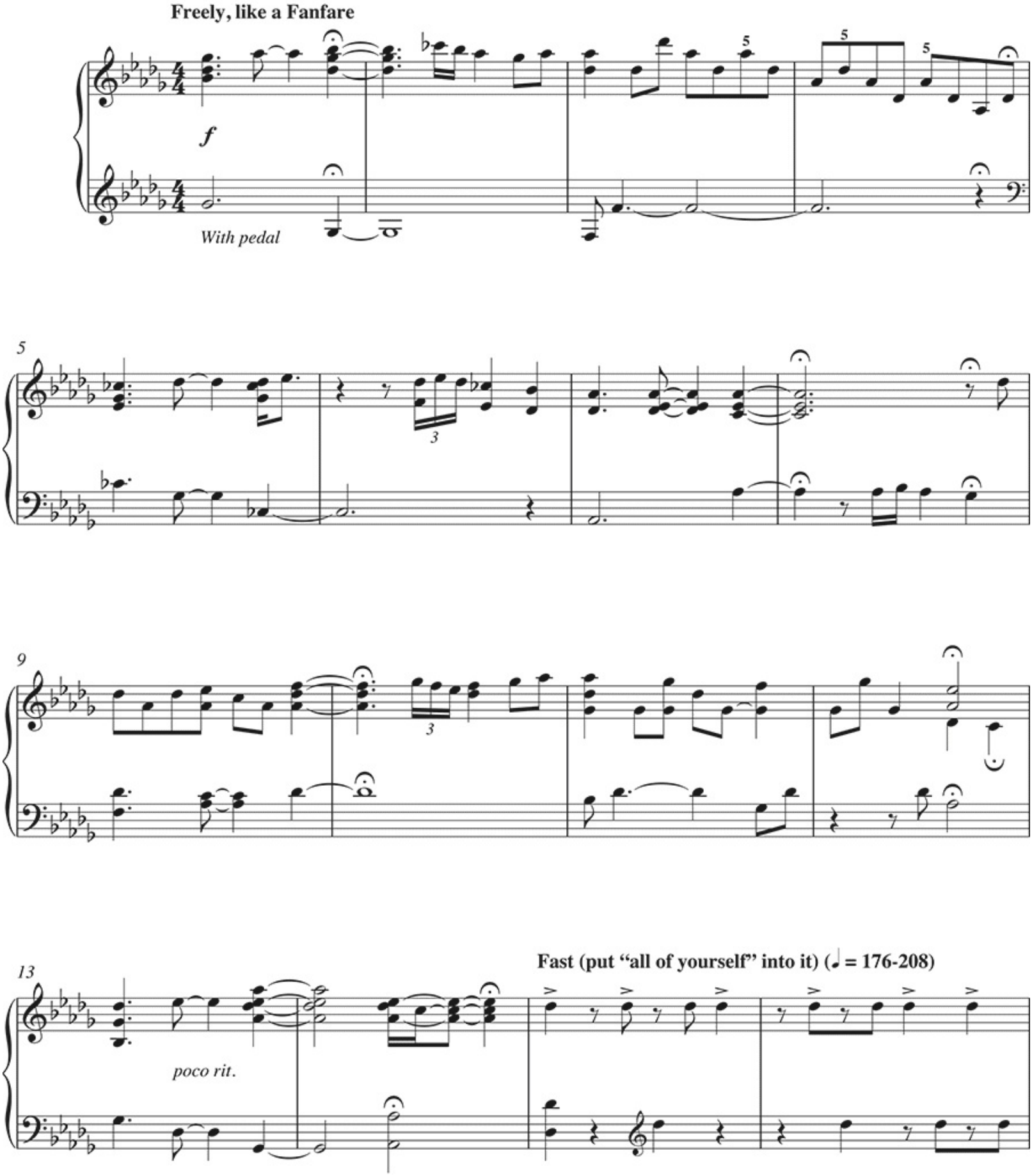

Copyright © 1991 Classicool Music (BMI)
All Rights Administered by Razor & Tie Music Publishing, LLC
All Rights Reserved Used by Permission

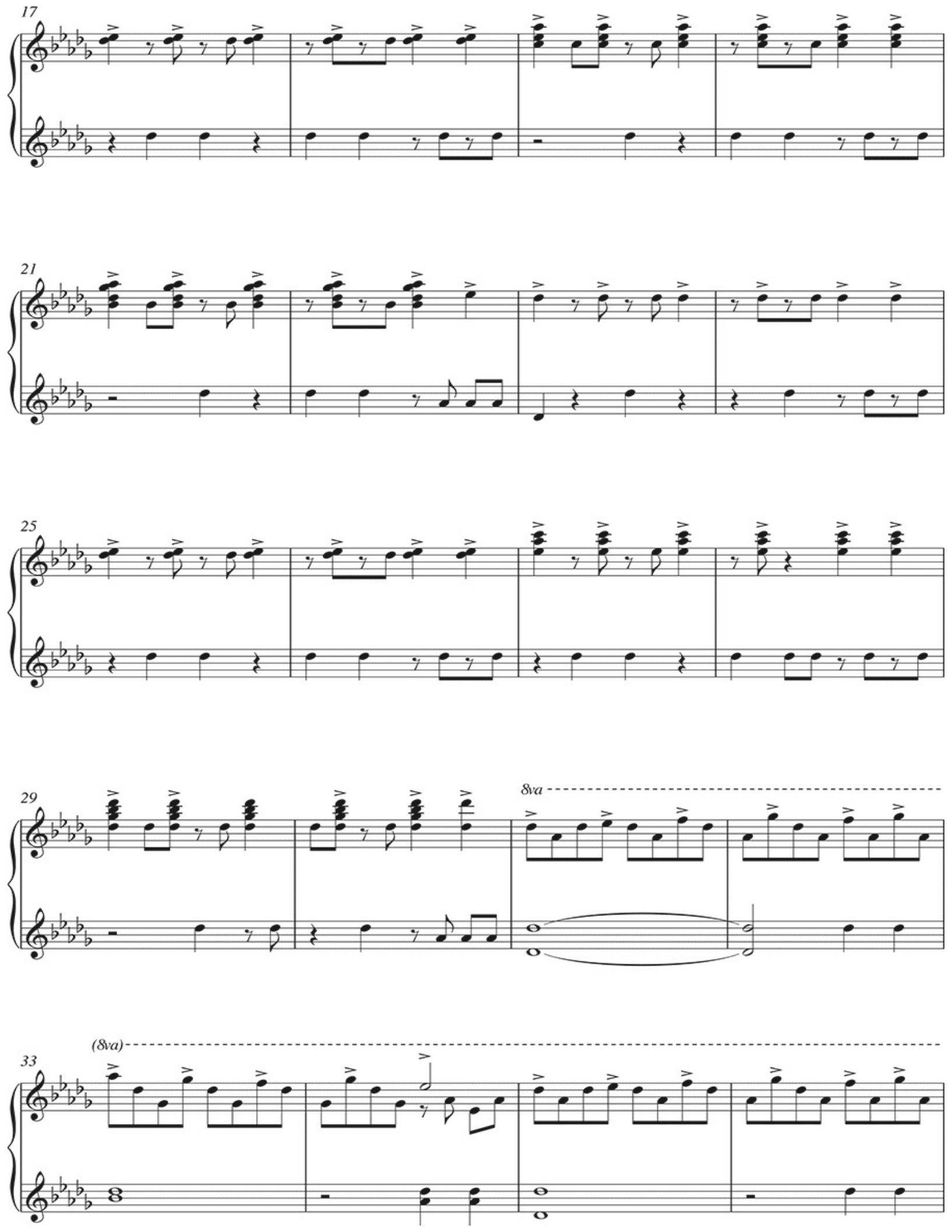
17
21
25
29
8va
33
(8va)

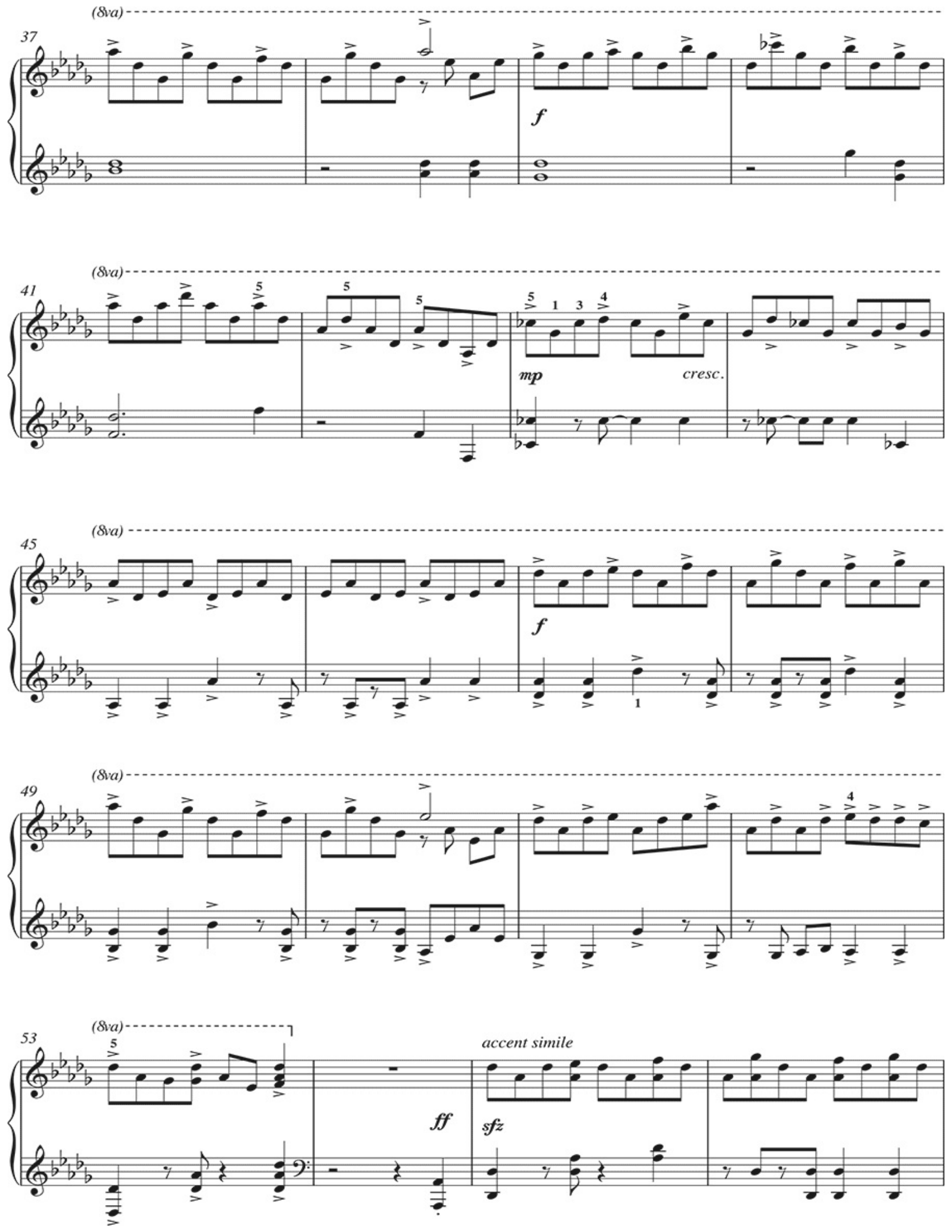
(8va)
37
f
(8va)
41
mp
cresc.
(8va)
45
f
(8va)
49
(8va)
53
ff
accent simile
sfz

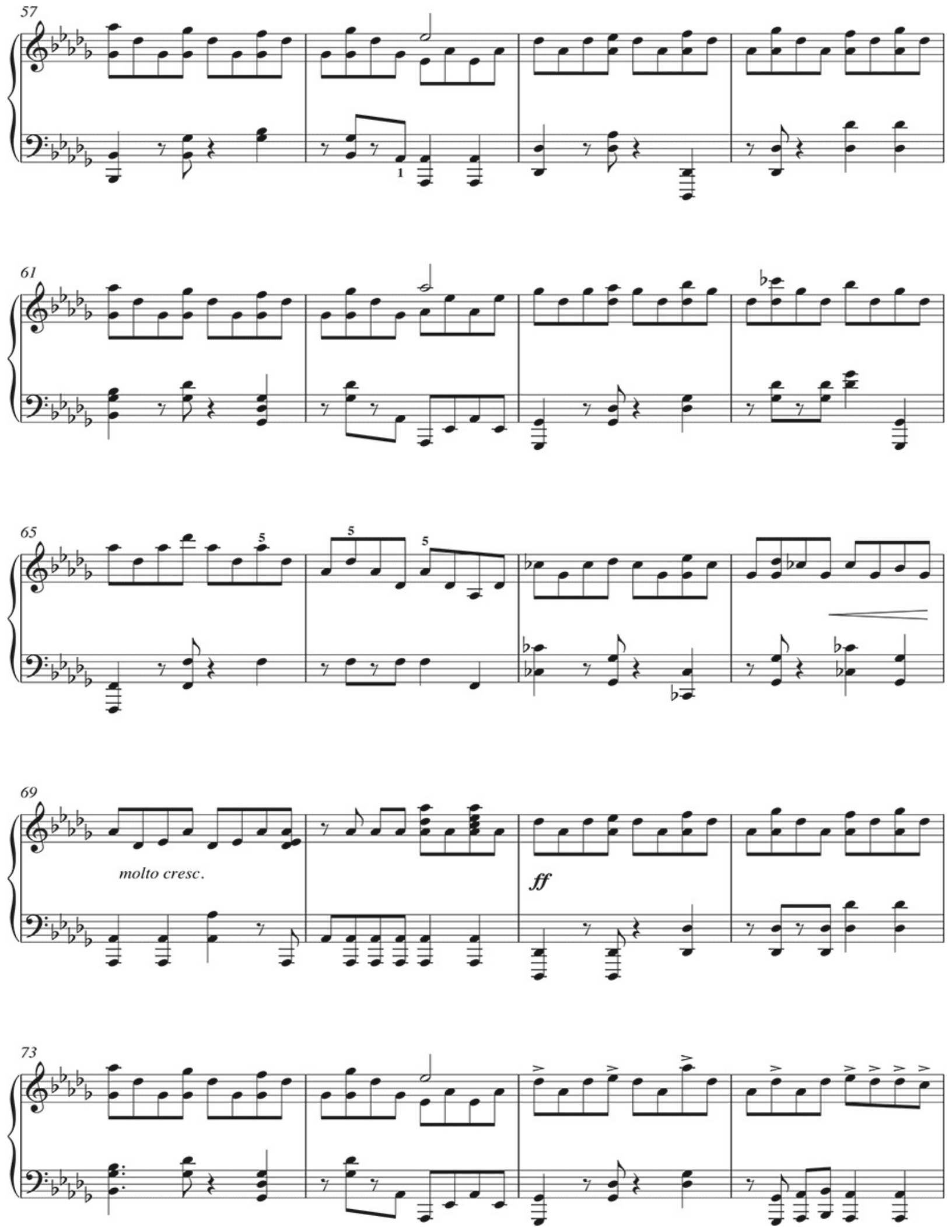
57
61
65
69
molto cresc.
ff
73

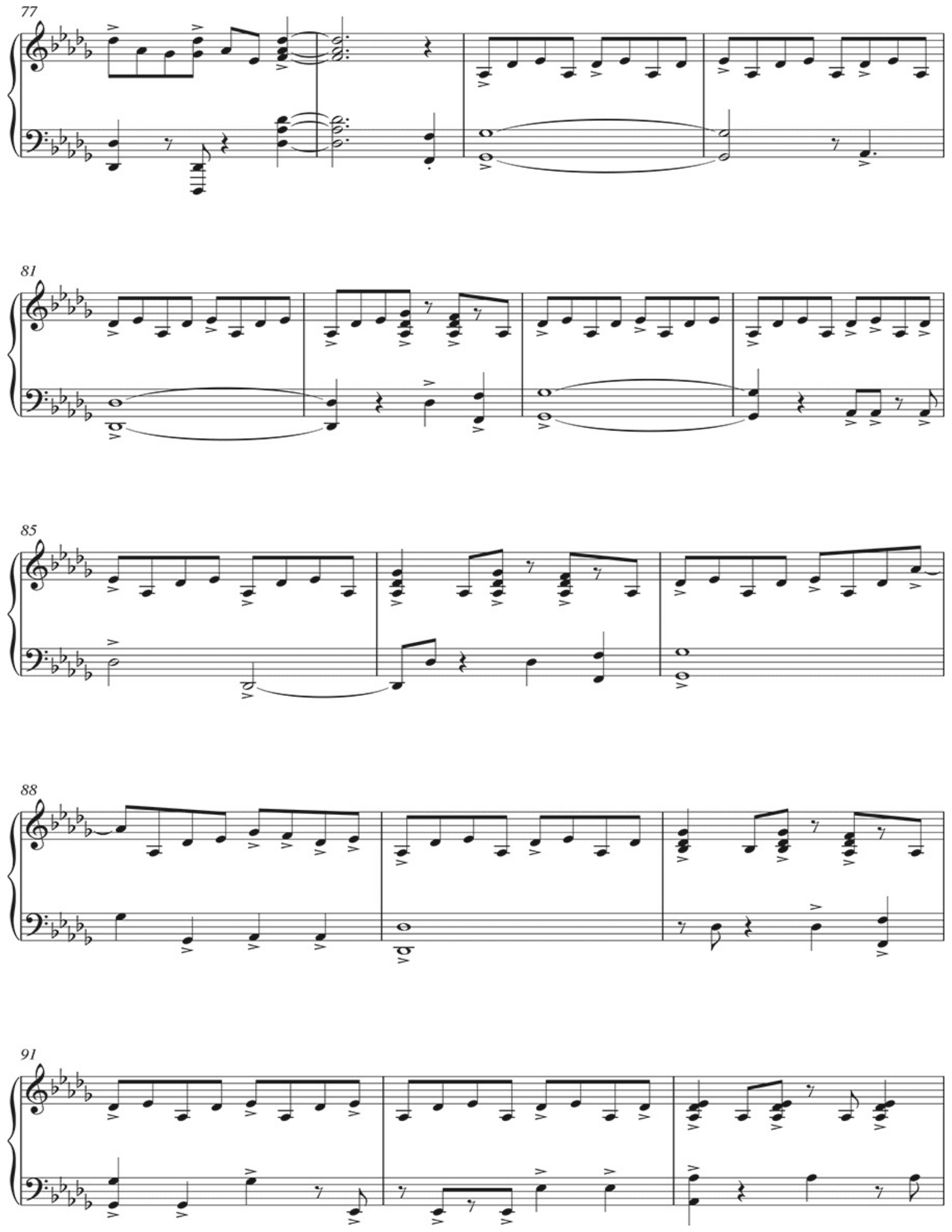
77
81
85
88
91

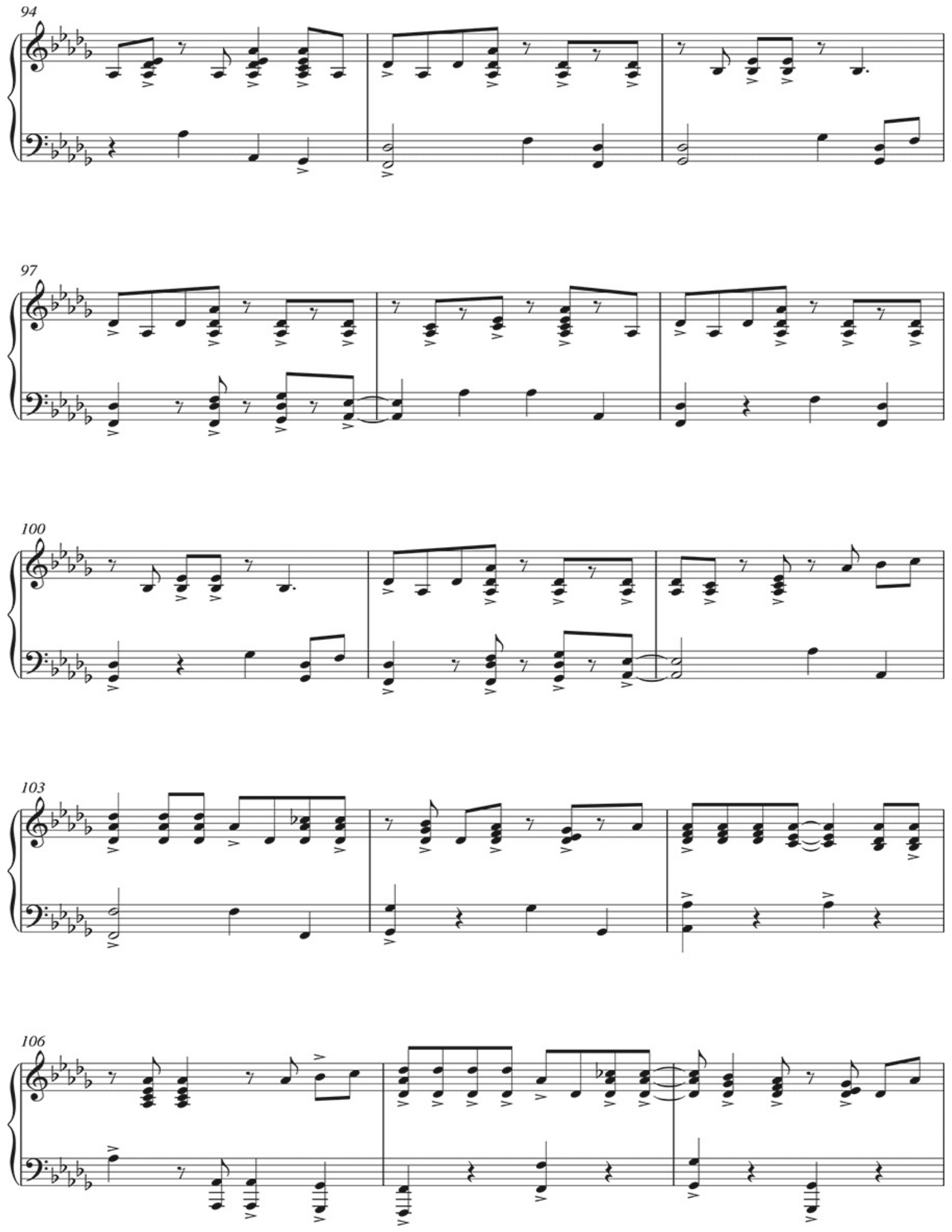
94
97
100
103
106

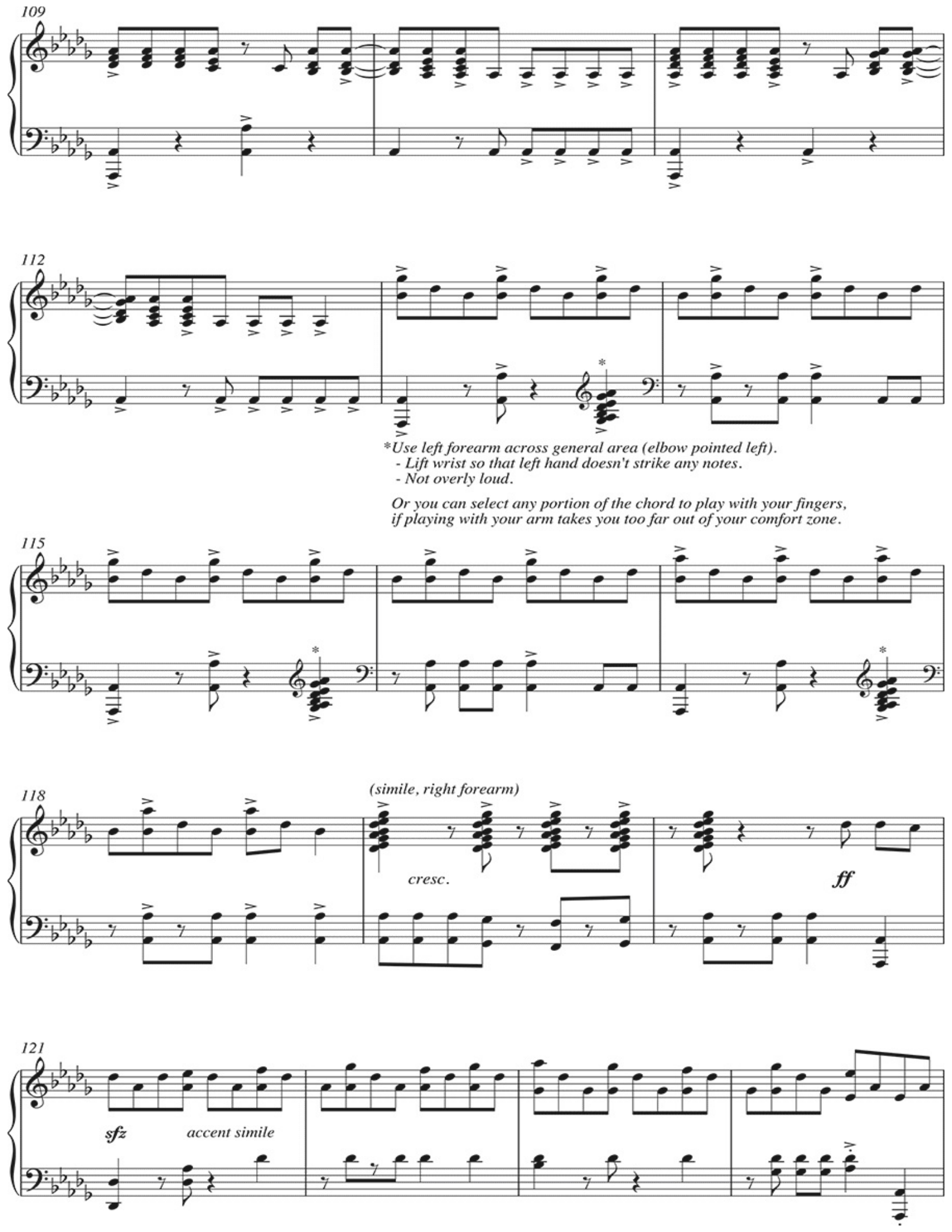
109
112
*Use left forearm across general area (elbow pointed left).
- Lift wrist so that left hand doesn't strike any notes.
- Not overly loud.
Or you can select any portion of the chord to play with your fingers,
if playing with your arm takes you too far out of your comfort zone.
115
118
(simile, right forearm)
cresc.
ff
121
sfz
accent simile

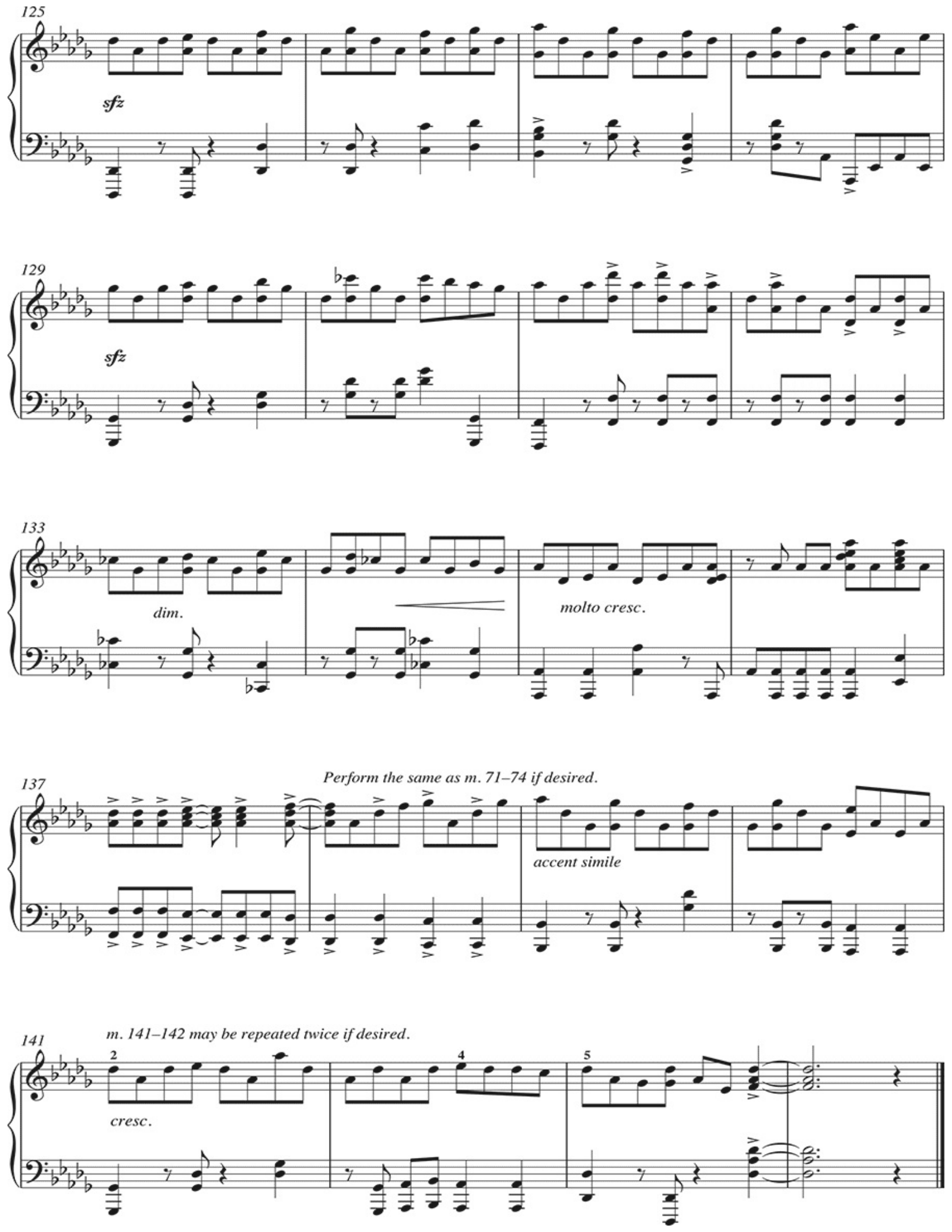
125
sfz
129
sfz
133
dim.
molto cresc.
137
Perform the same as m. 71–74 if desired.
accent simile
141
m. 141–142 may be repeated twice if desired.
2
4
5
cresc.

As performed by The Piano Guys

ARWEN'S VIGIL

By JON SCHMIDT,
STEVEN SHARP NELSON
and AL VAN DER BEEK

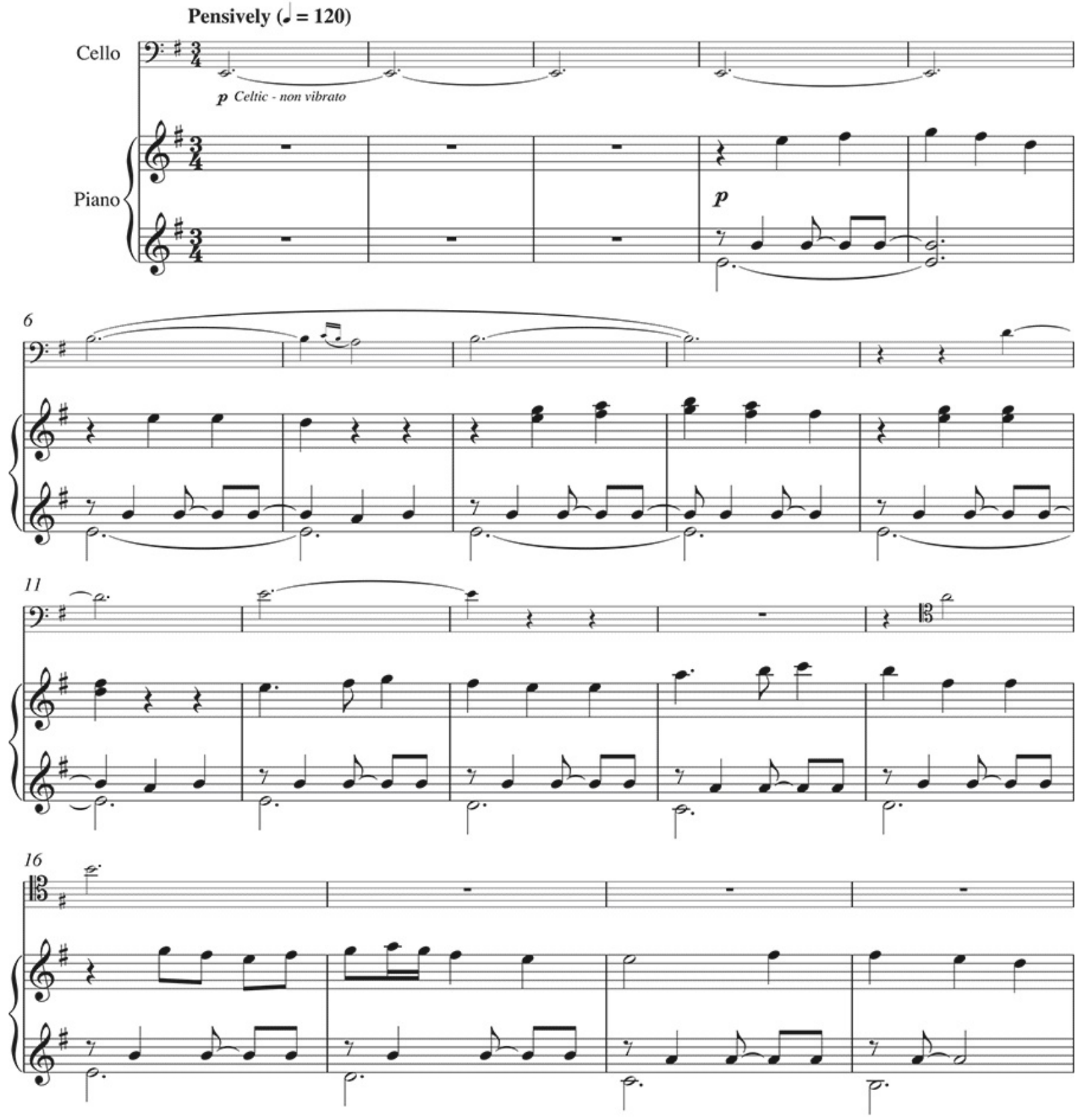

Copyright © 2012 Classicool Music (BMI)
All Rights Administered by Razor & Tie Music Publishing, LLC
All Rights Reserved Used by Permission

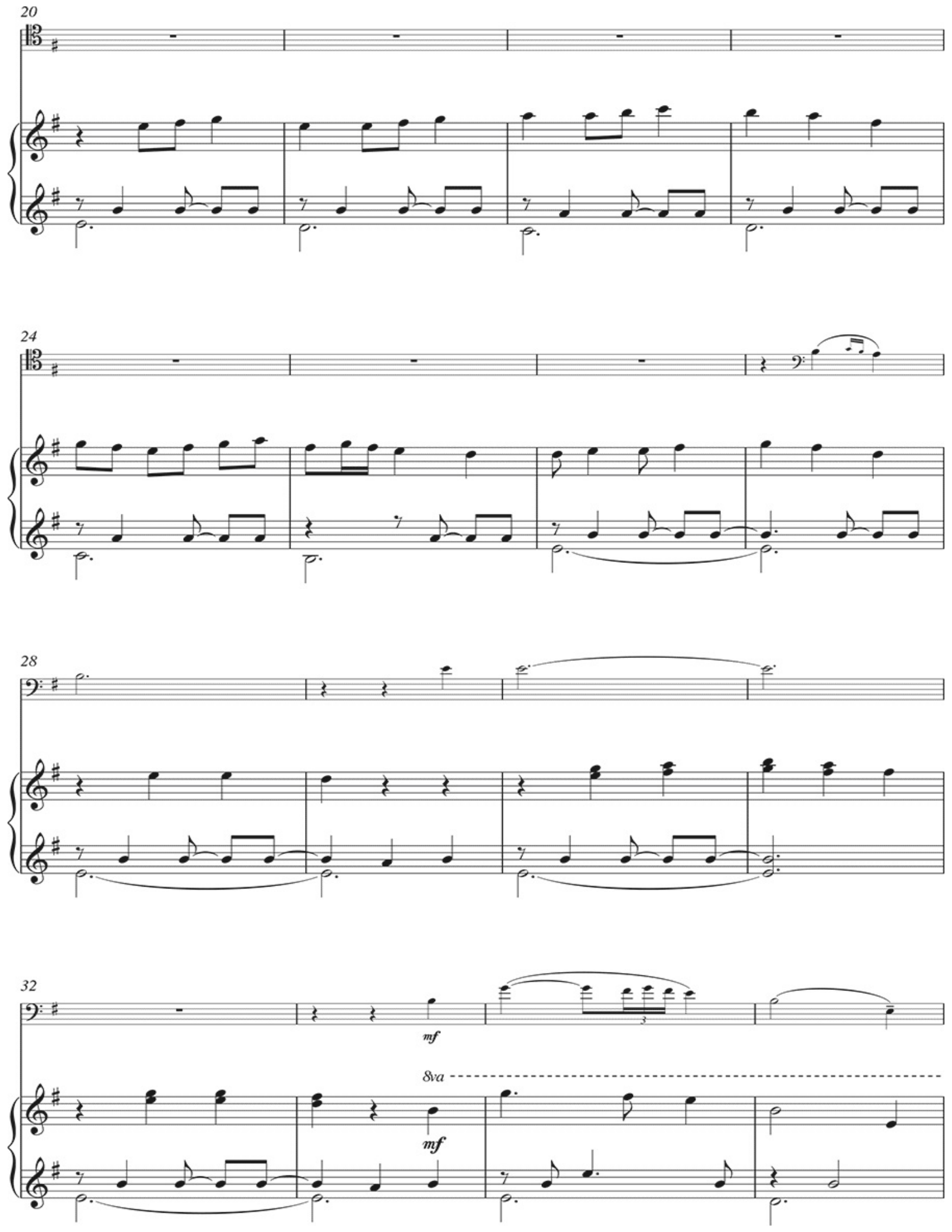
20
24
28
32
mf
8va
mf

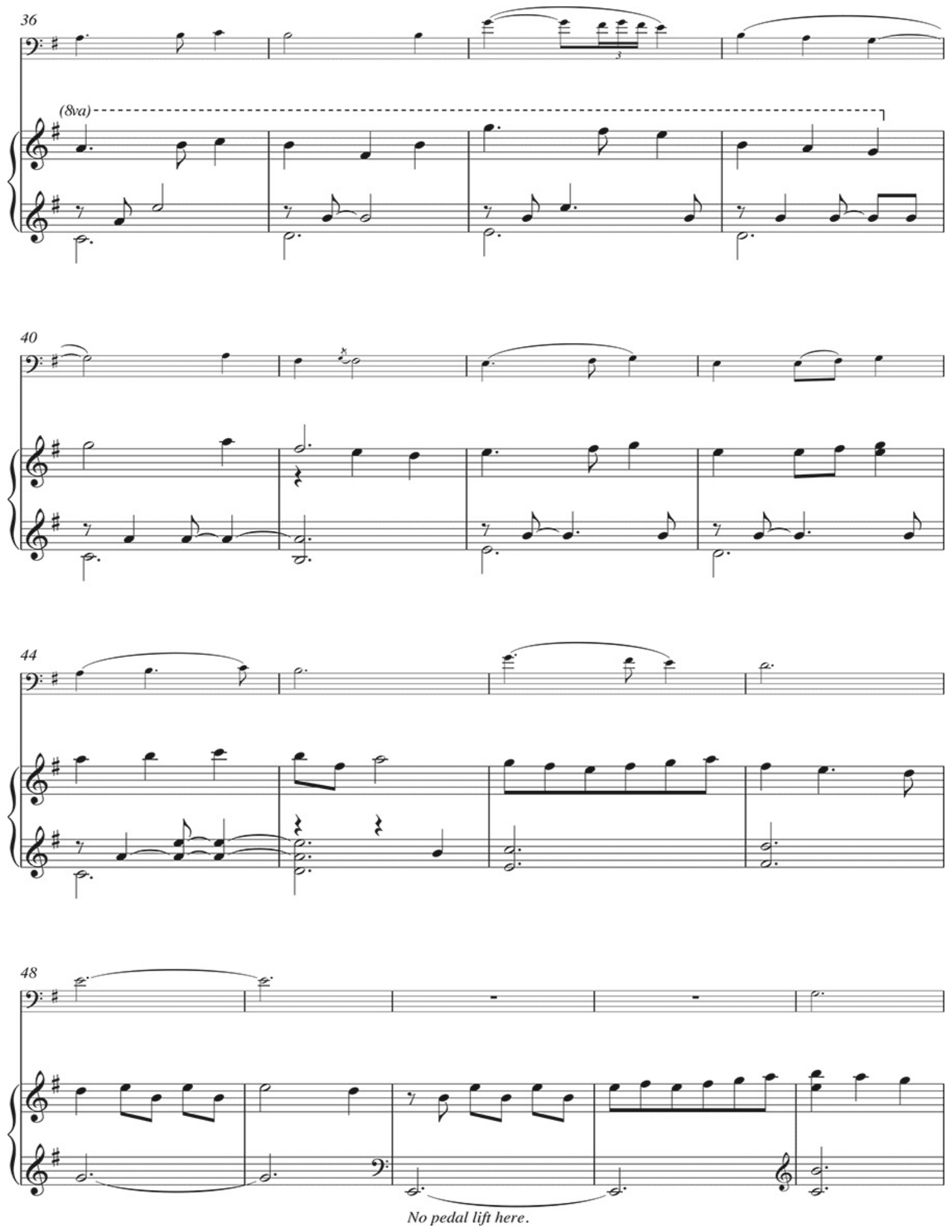
36
(8va)
40
44
48
No pedal lift here.

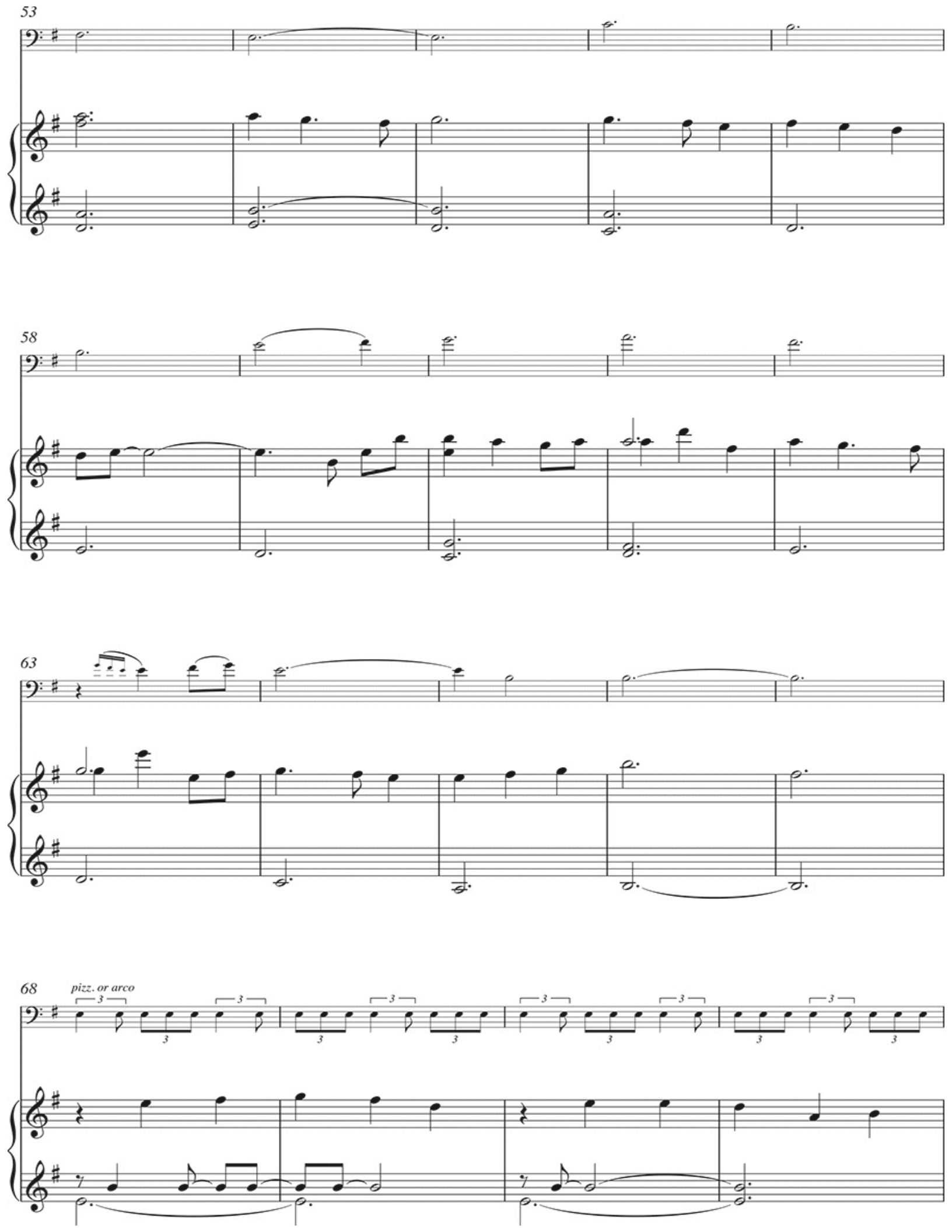
53
58
63
68
pizz. or arco

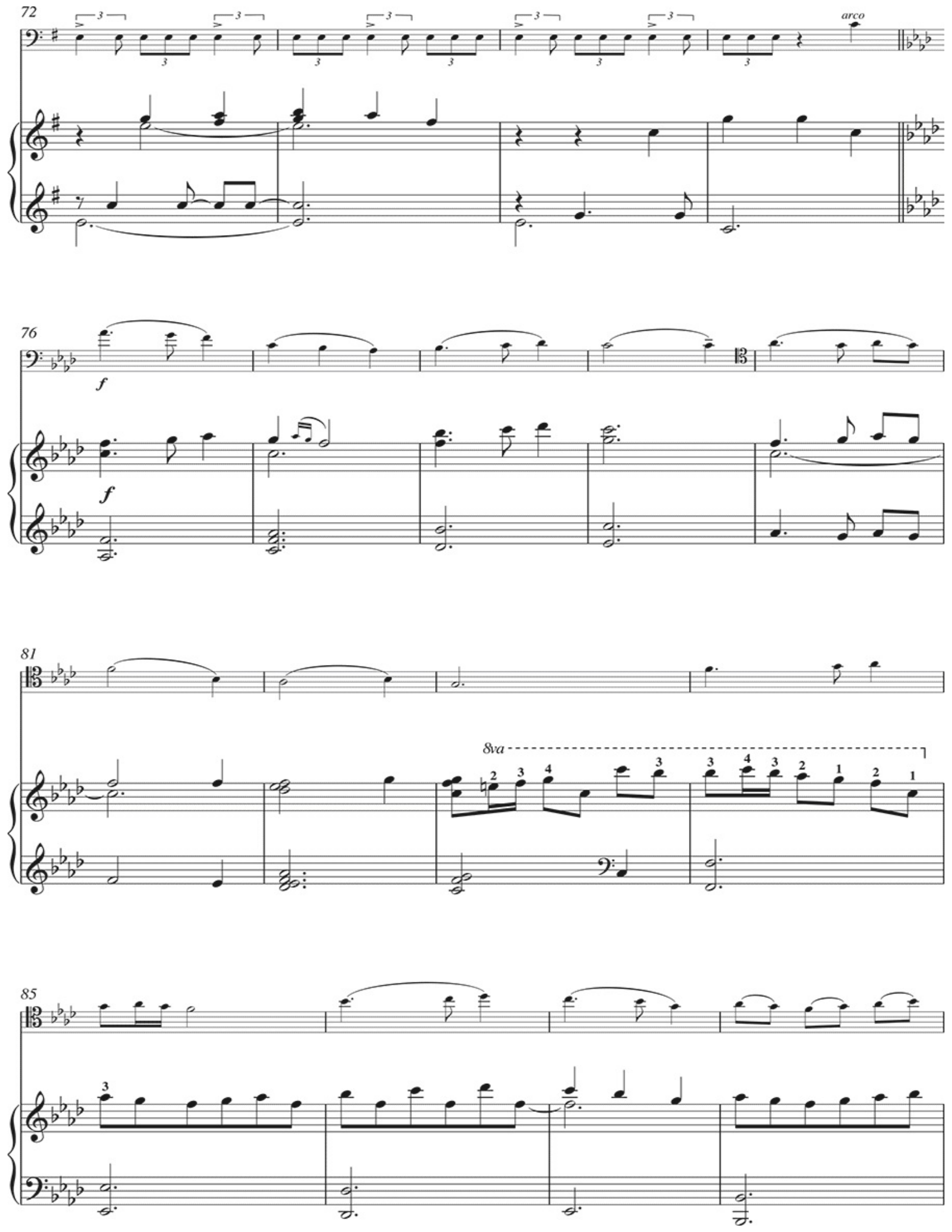
72
arco
76
f
f
81
8va
85

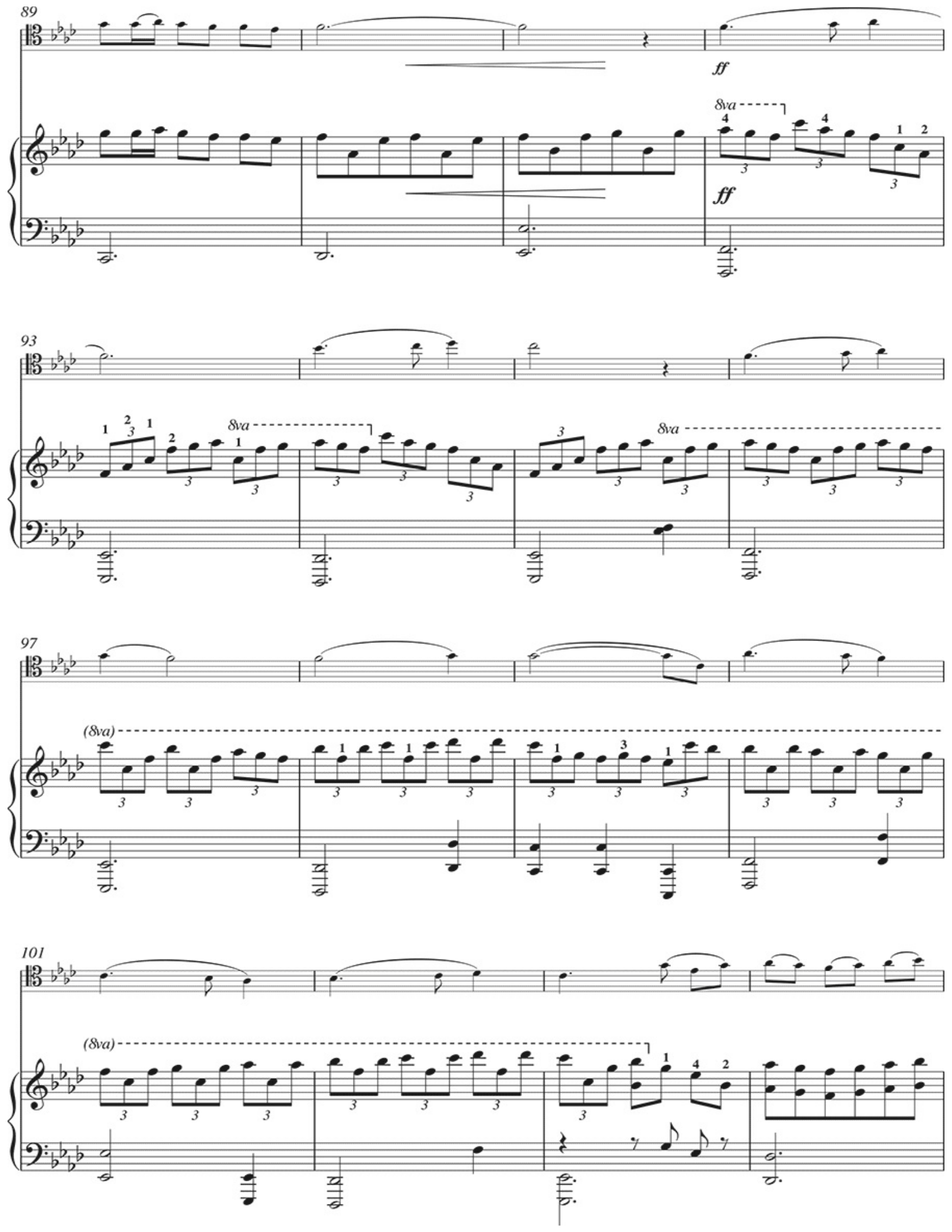
89
ff
8va
ff
93
8va
8va
97
(8va)
101
(8va)

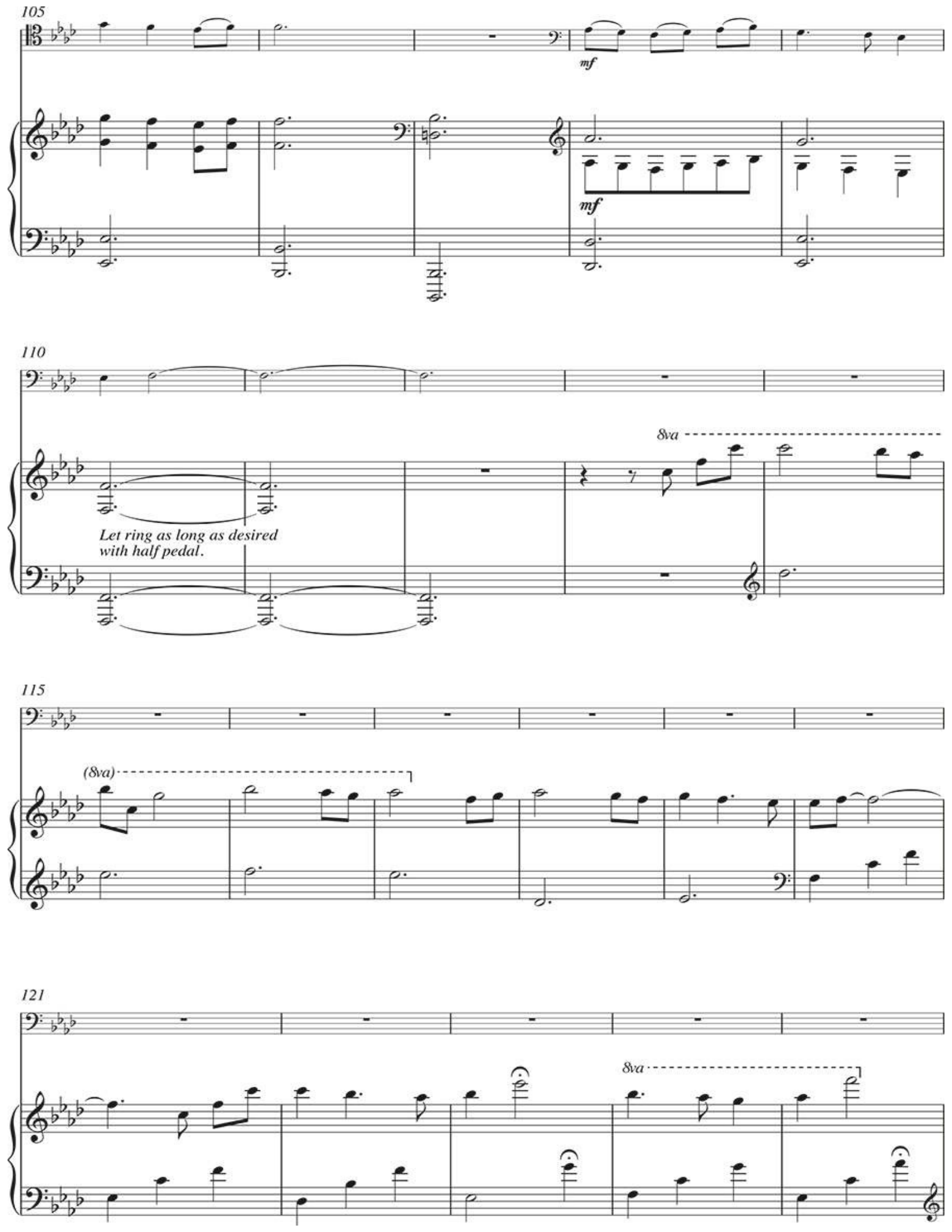
105
mf
mf
110
8va
Let ring as long as desired
with half pedal.
115
(8va)
121
8va

126

132

p

p

137

141

As performed by The Piano Guys

BEGIN AGAIN

Inspired by J.S. Bach's Cantata No. 208, *Sheep May Safely Graze*

Words and Music by TAYLOR SWIFT
Arranged by Al van der Beek,
Jon Schmidt and Steven Sharp Nelson

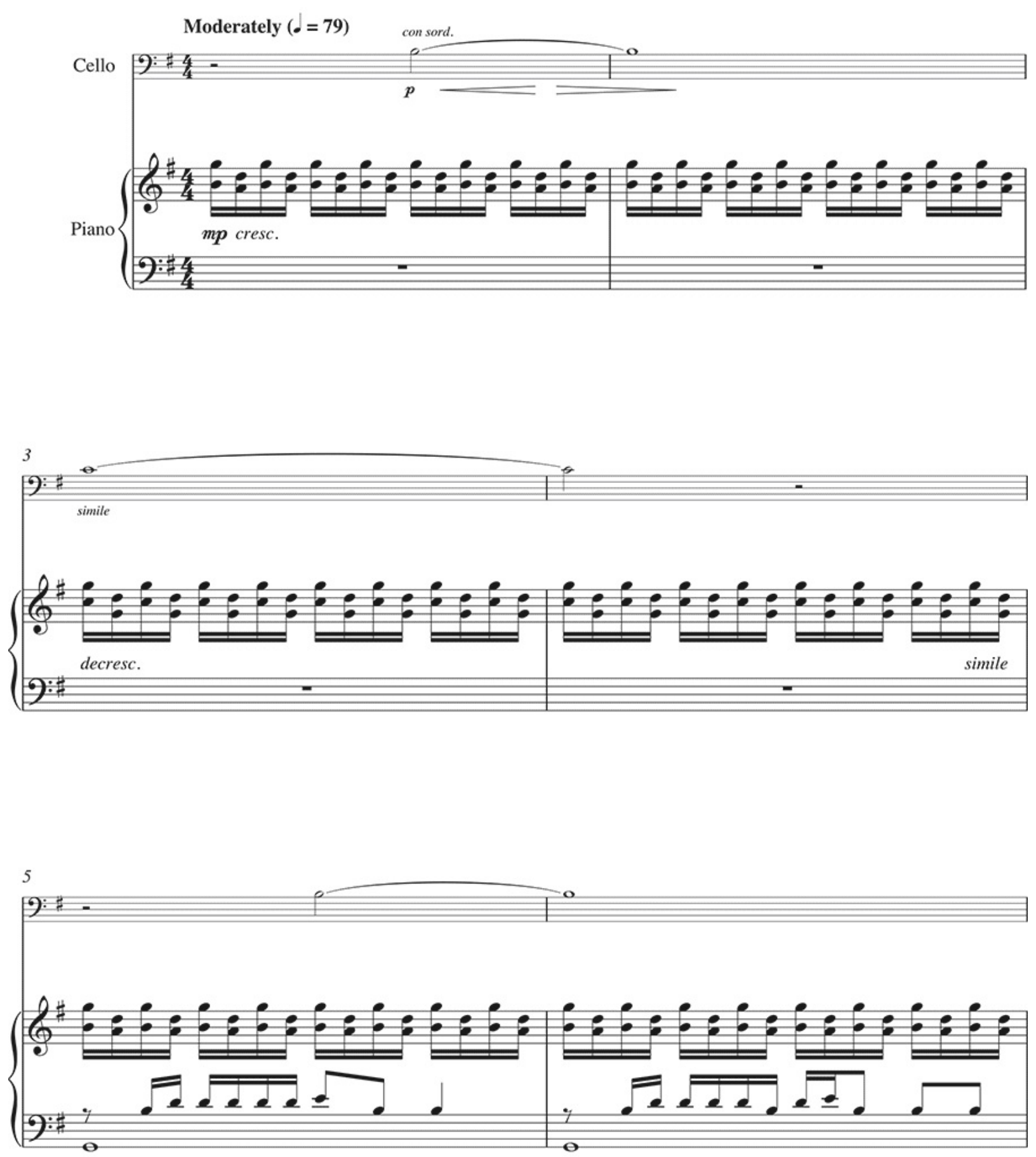

Copyright © 2012 Sony/ATV Music Publishing LLC and Taylor Swift Music
All Rights Administered by Sony/ATV Music Publishing LLC, 8 Music Square West, Nashville, TN 37203
International Copyright Secured All Rights Reserved

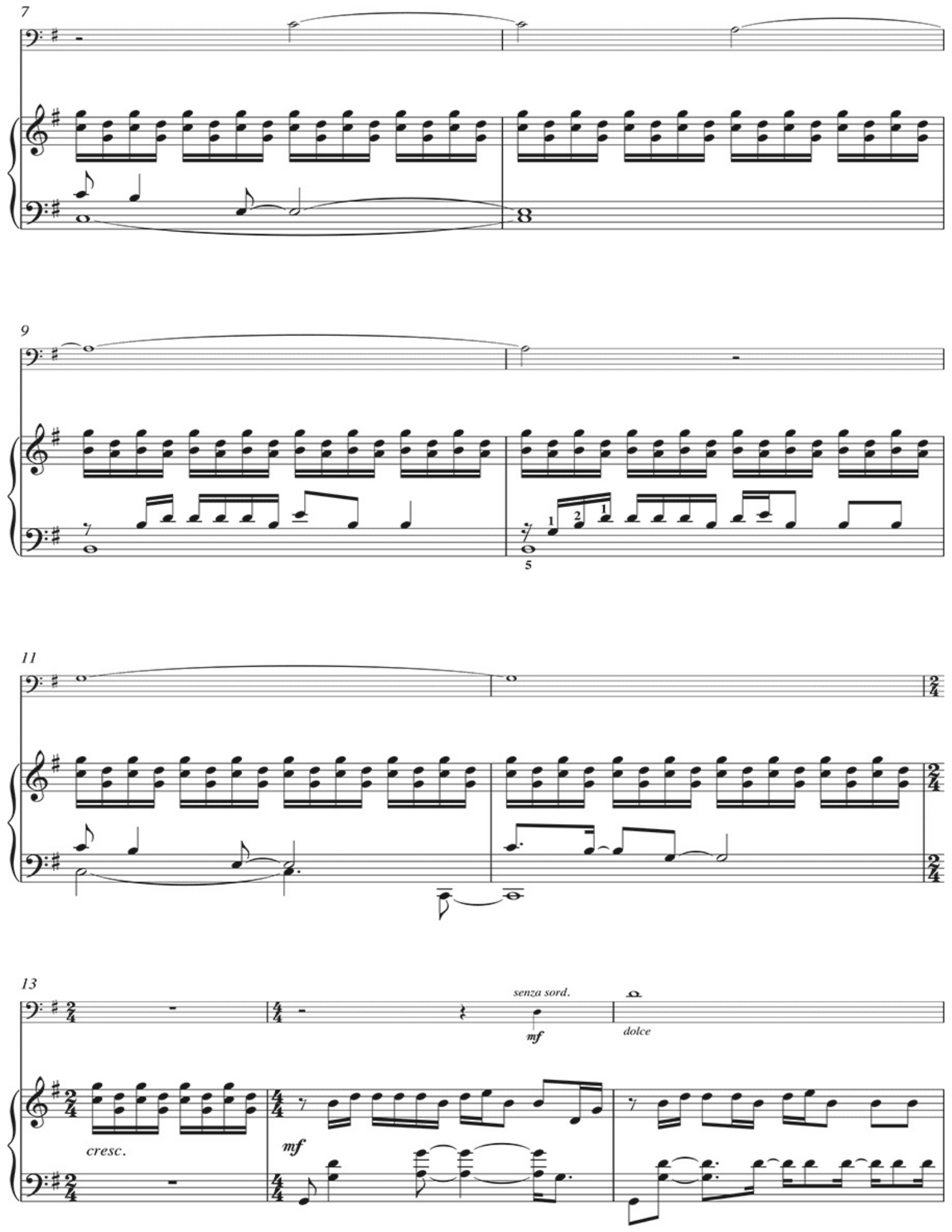
7
9
5
11
13
senza sord.
mf
dolce
cresc.
mf

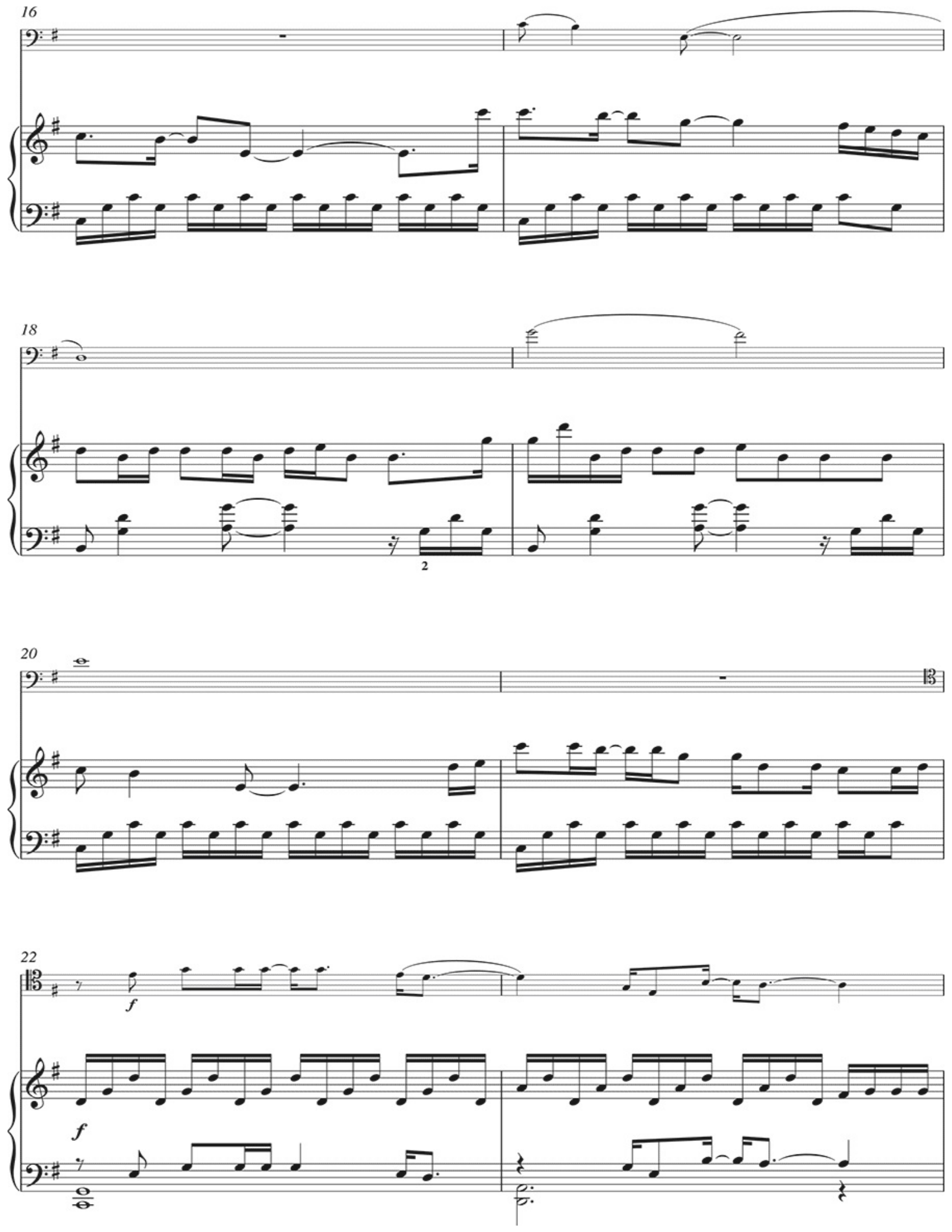
16
18
2
20
22
f
f

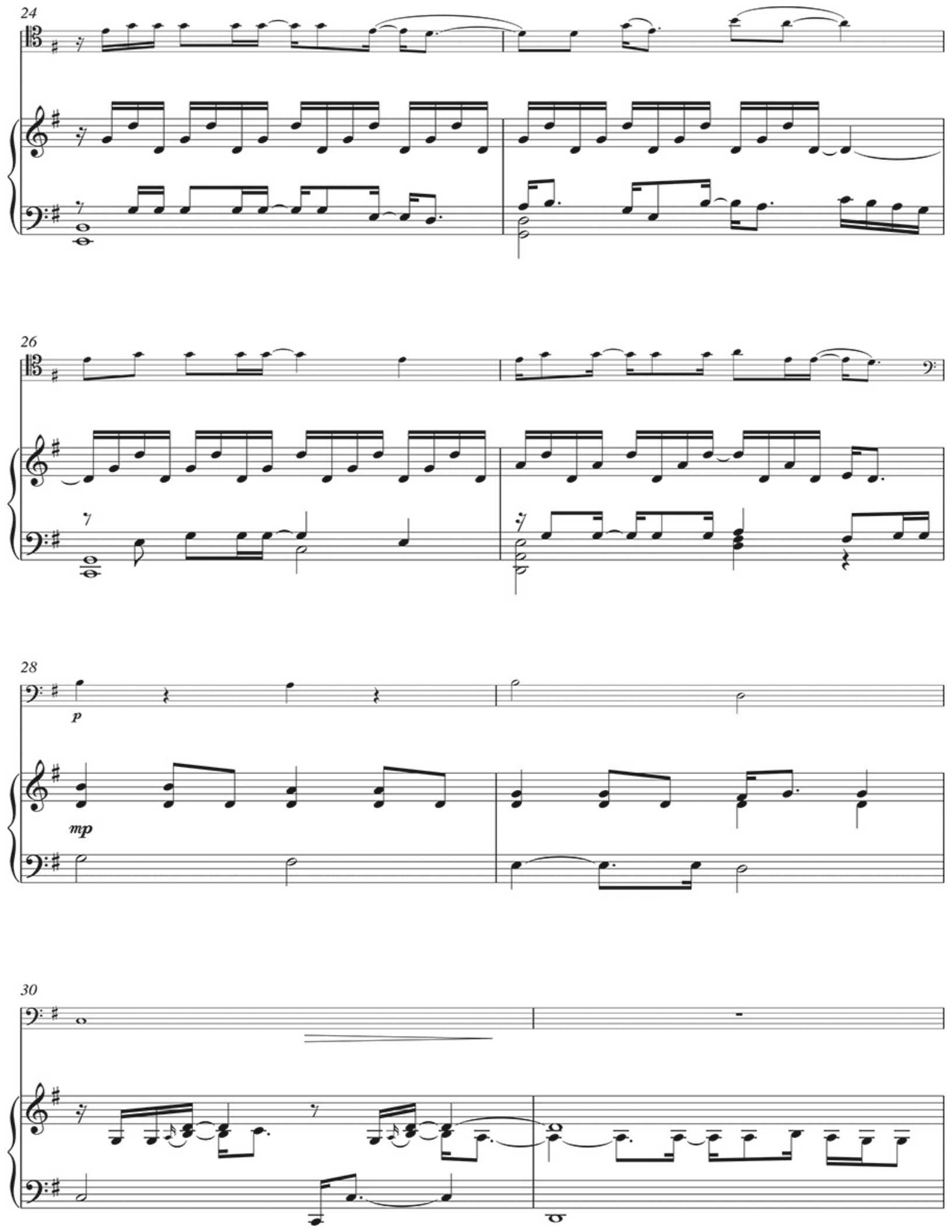
24
26
28
p
mp
30

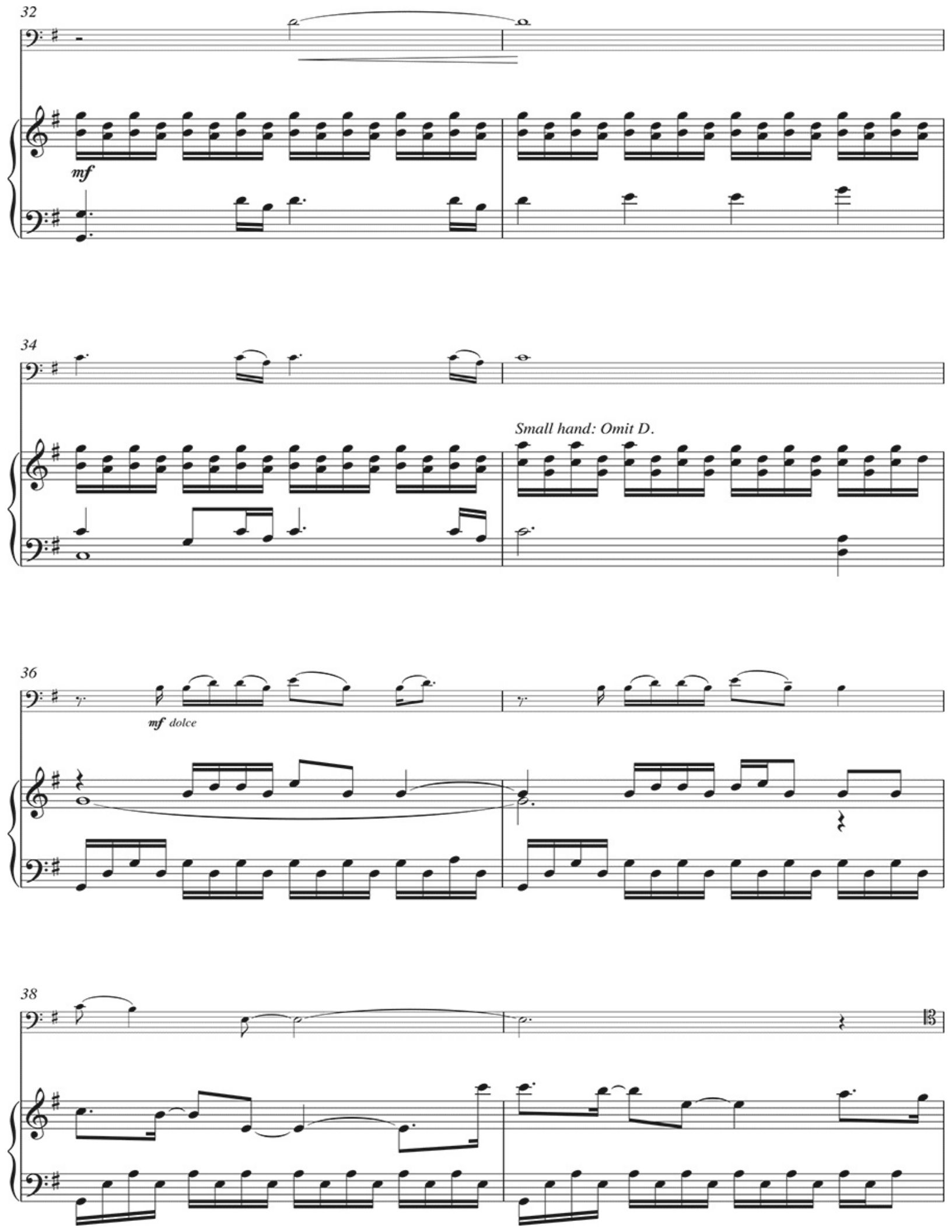
32
mf
34
Small hand: Omit D.
36
mf dolce
38

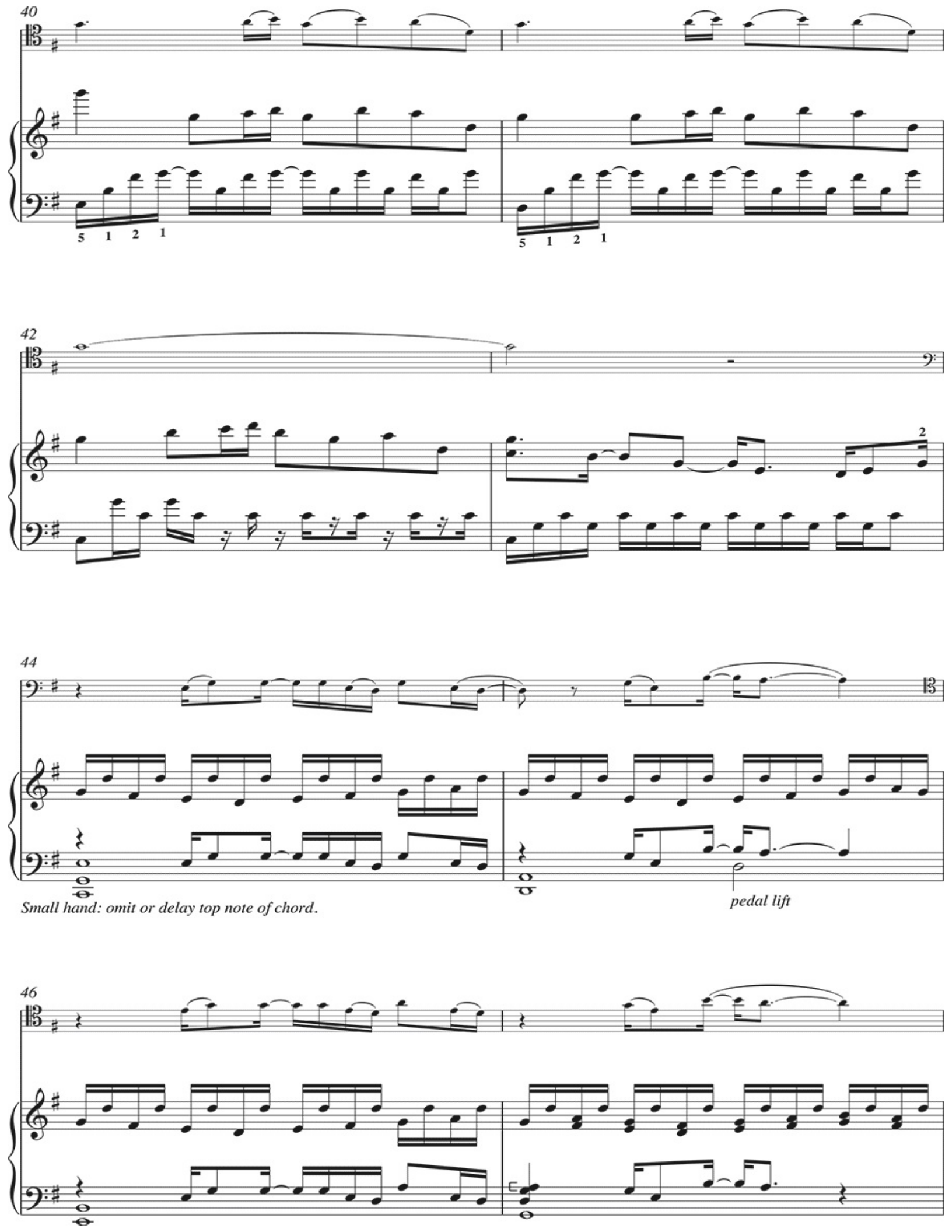
40
5 1 2 1
5 1 2 1
42
2
44
Small hand: omit or delay top note of chord.
pedal lift
46

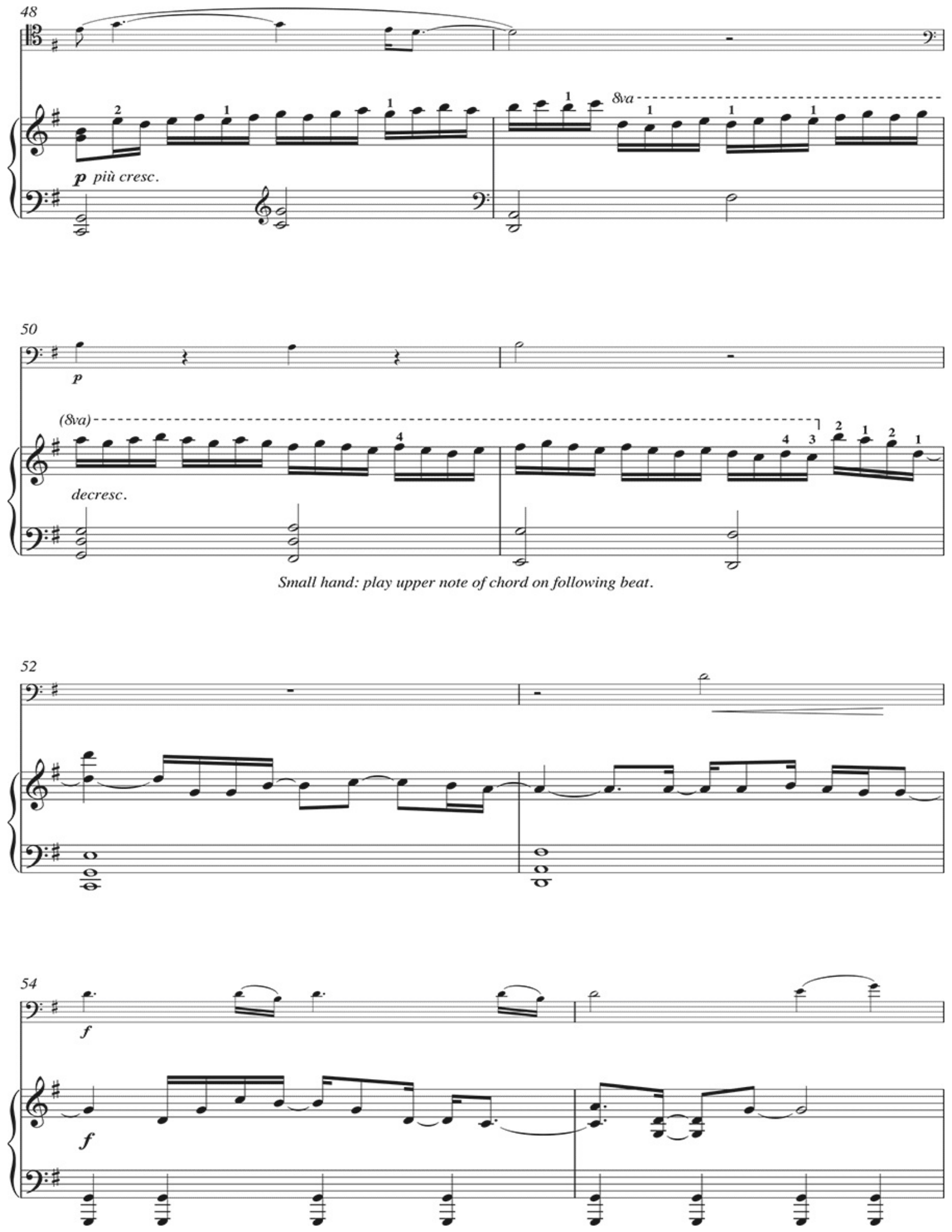
48
8va
p più cresc.
50
p
(8va)
decresc.
Small hand: play upper note of chord on following beat.
52
54
f
f

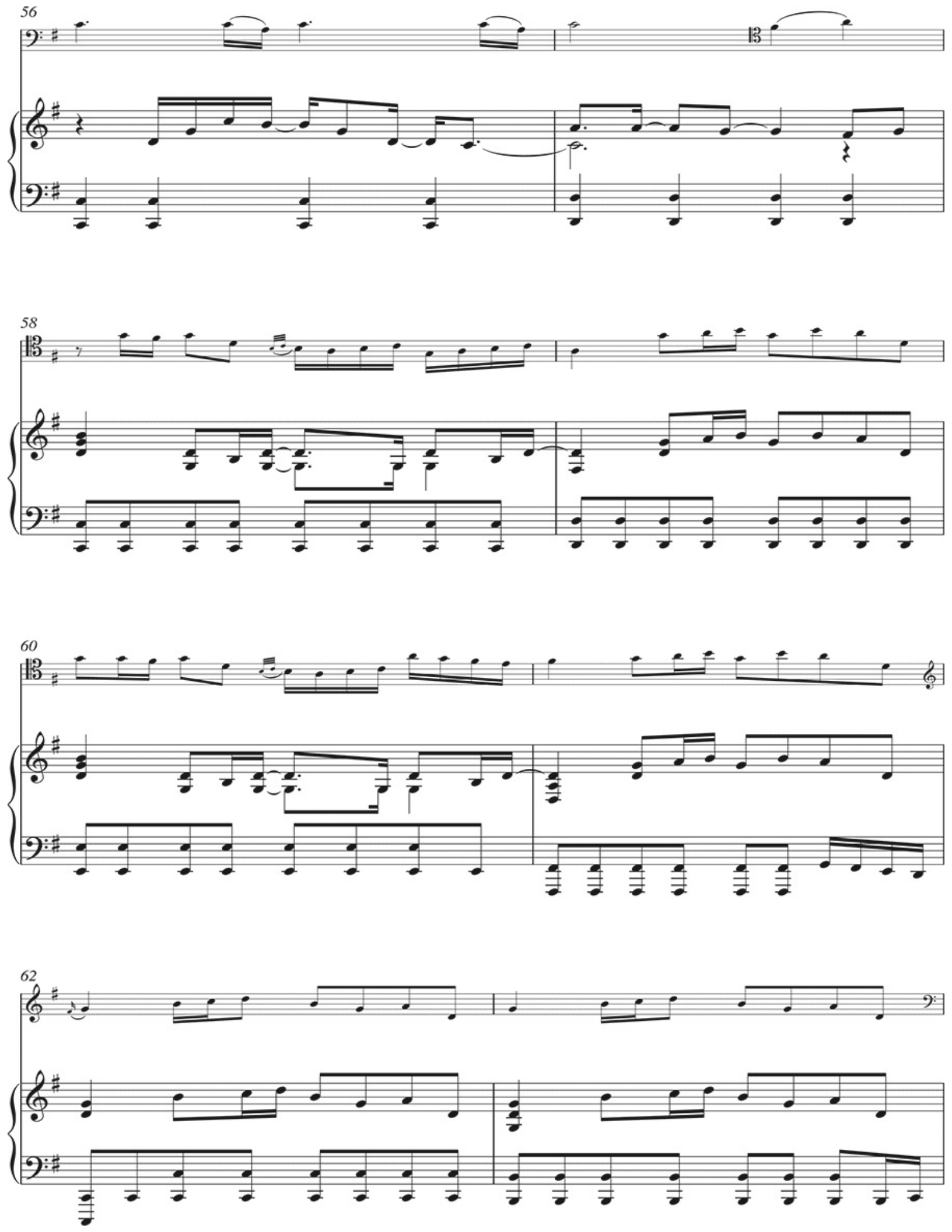
56
58
60
62

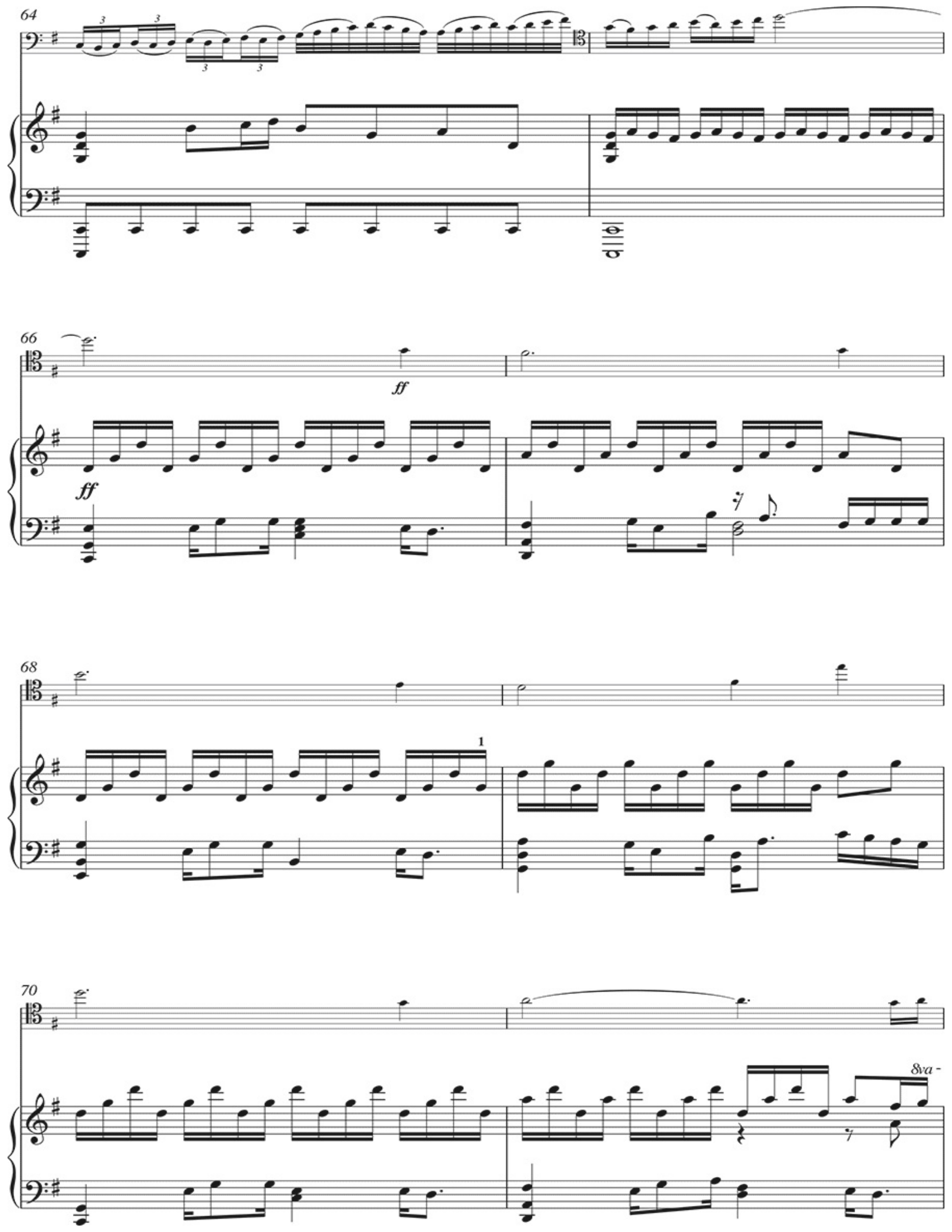
64
66
ff
ff
68
1
70
8va

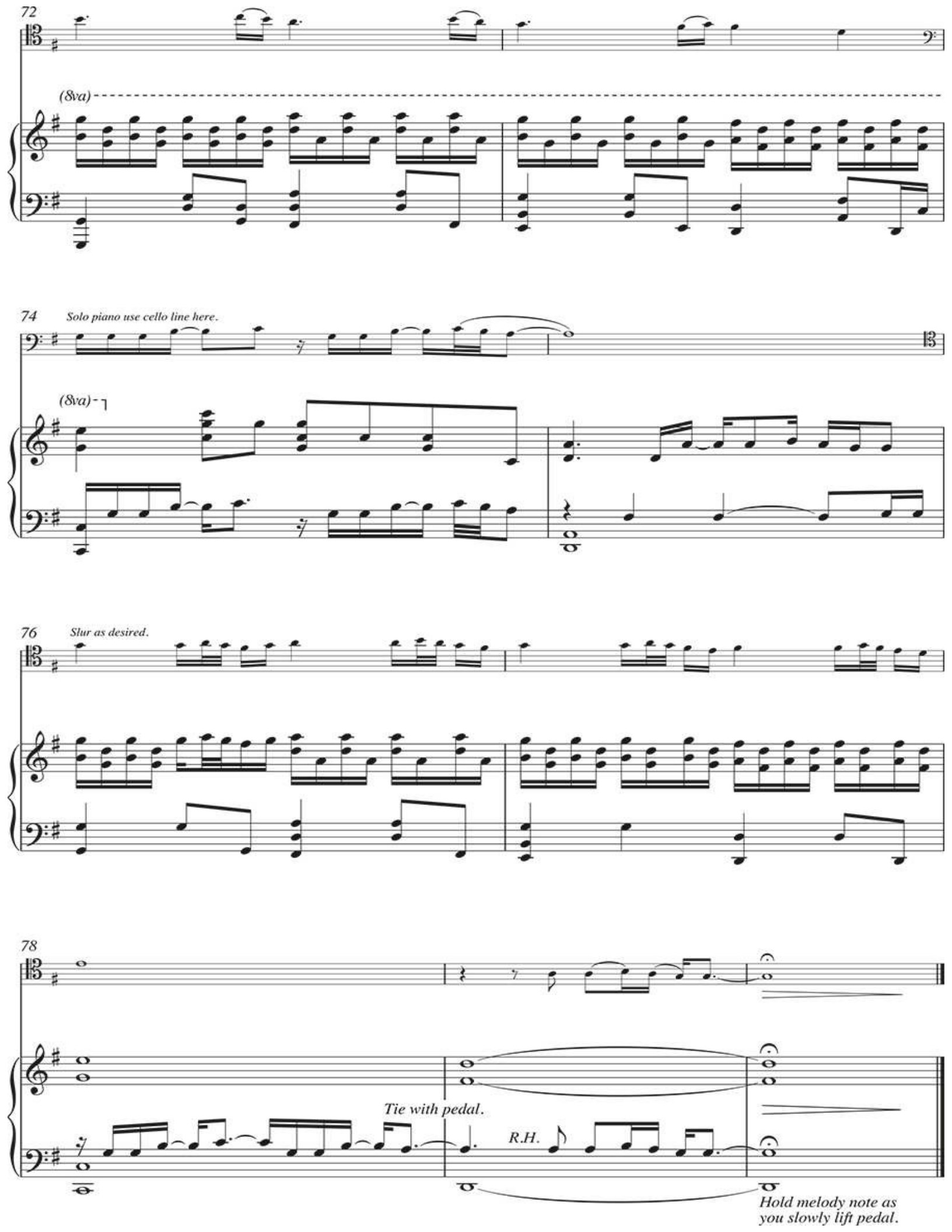
72
(8va)
74
Solo piano use cello line here.
(8va)
76
Slur as desired.
78
Tie with pedal.
R.H.
Hold melody note as
you slowly lift pedal.

As performed by The Piano Guys

BRING HIM HOME

from LES MISÉRABLES

Music by CLAUDE-MICHEL SCHÖNBERG
Lyrics by HERBERT KRETZMER and ALAIN BOUBLIL
Arranged by Al van der Beek,
Jon Schmidt and Steven Sharp Nelson

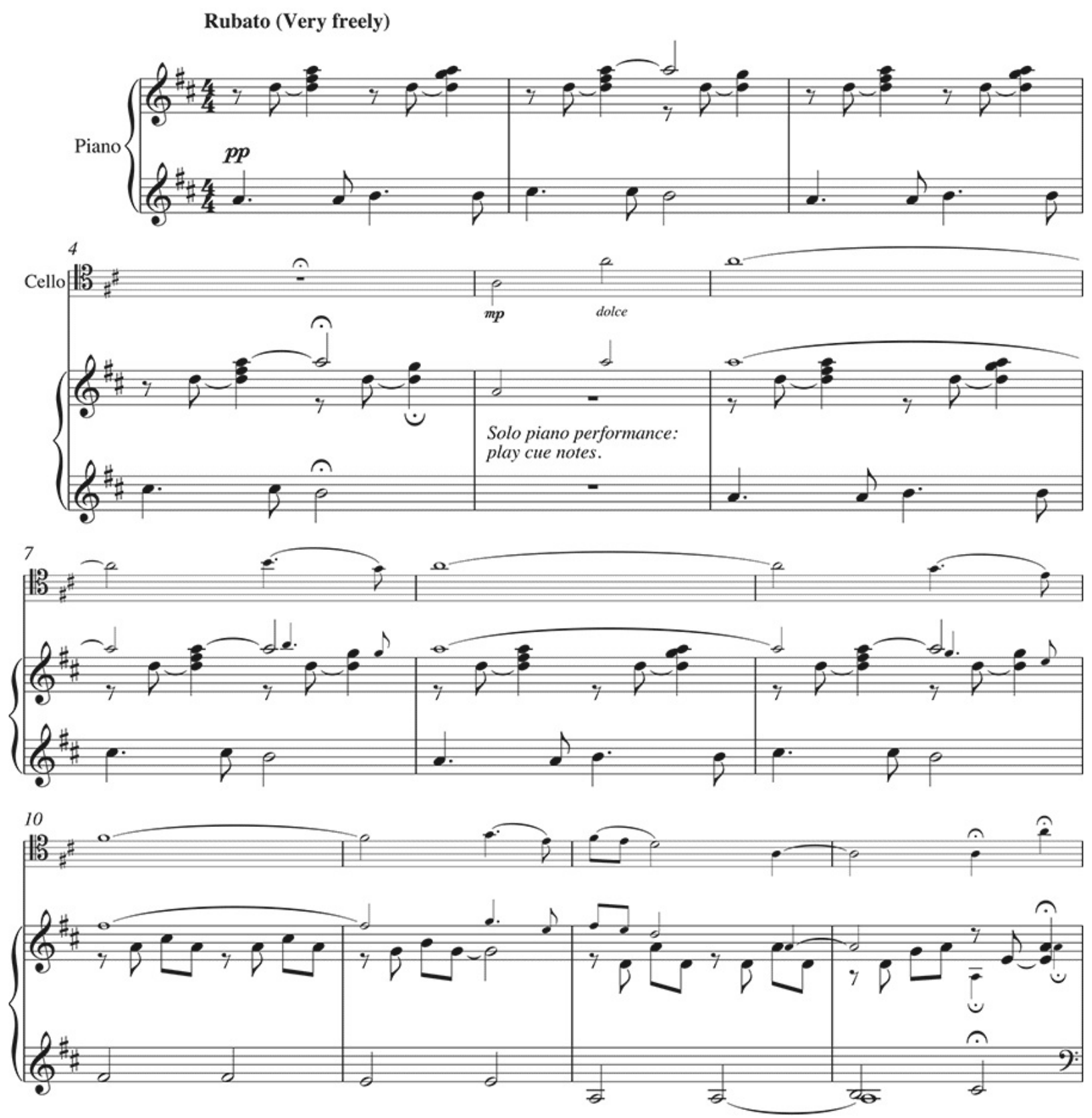

Music and Lyrics Copyright © 1986 by Alain Boublil Music Ltd. (ASCAP)
Mechanical and Publication Rights for the U.S.A. Administered by Alain Boublil Music Ltd. (ASCAP) c/o Joel Faden & Co., Inc., MLM 250 West 57th St., 26th Floor, New York, NY 10107, Tel. (212) 246-7203, Fax (212) 246-7217, mwlock@joelfaden.com
International Copyright Secured. All Rights Reserved. This music is copyright. Photocopying is illegal.
All Performance Rights Restricted.

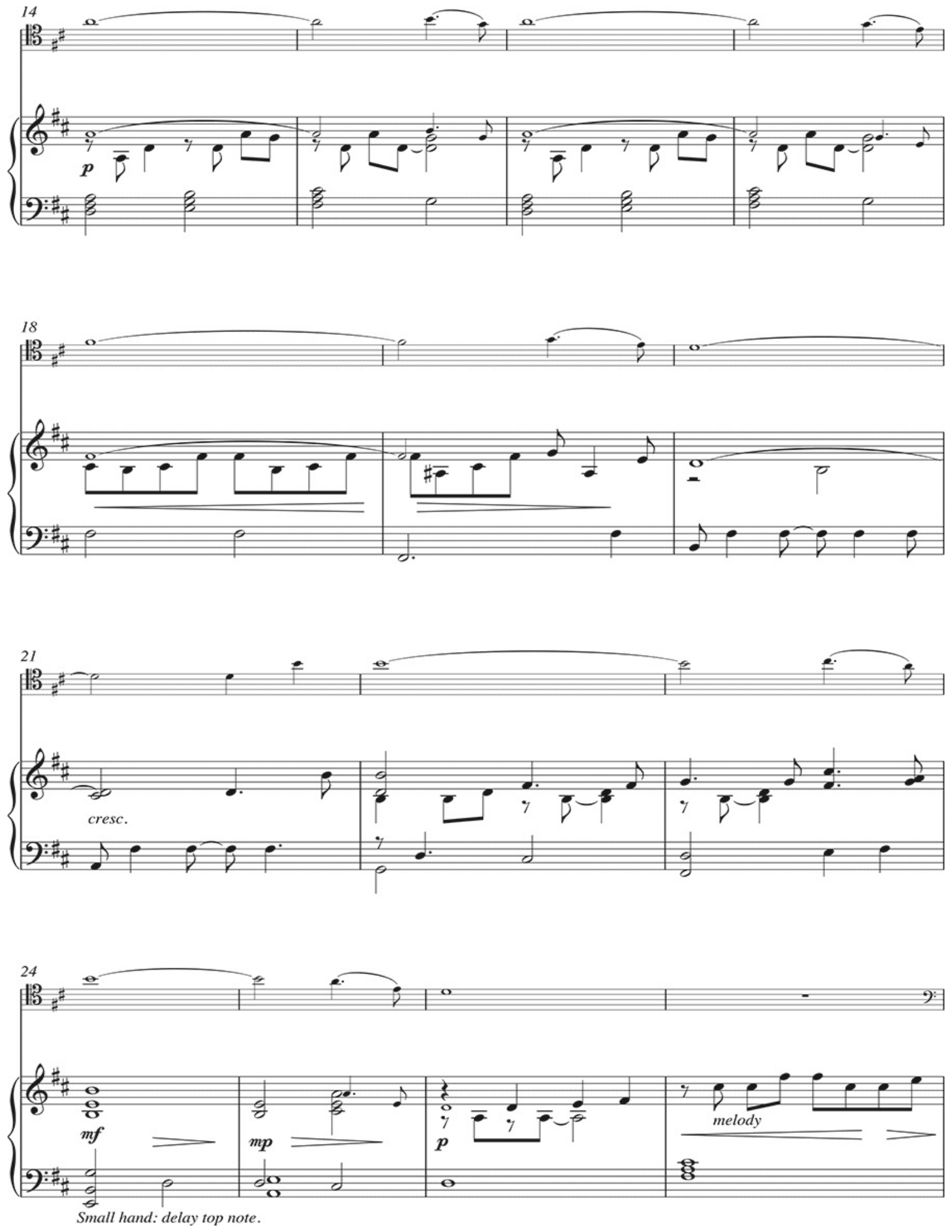
14
p
18
21
cresc.
24
mf
mp
p
melody
Small hand: delay top note.

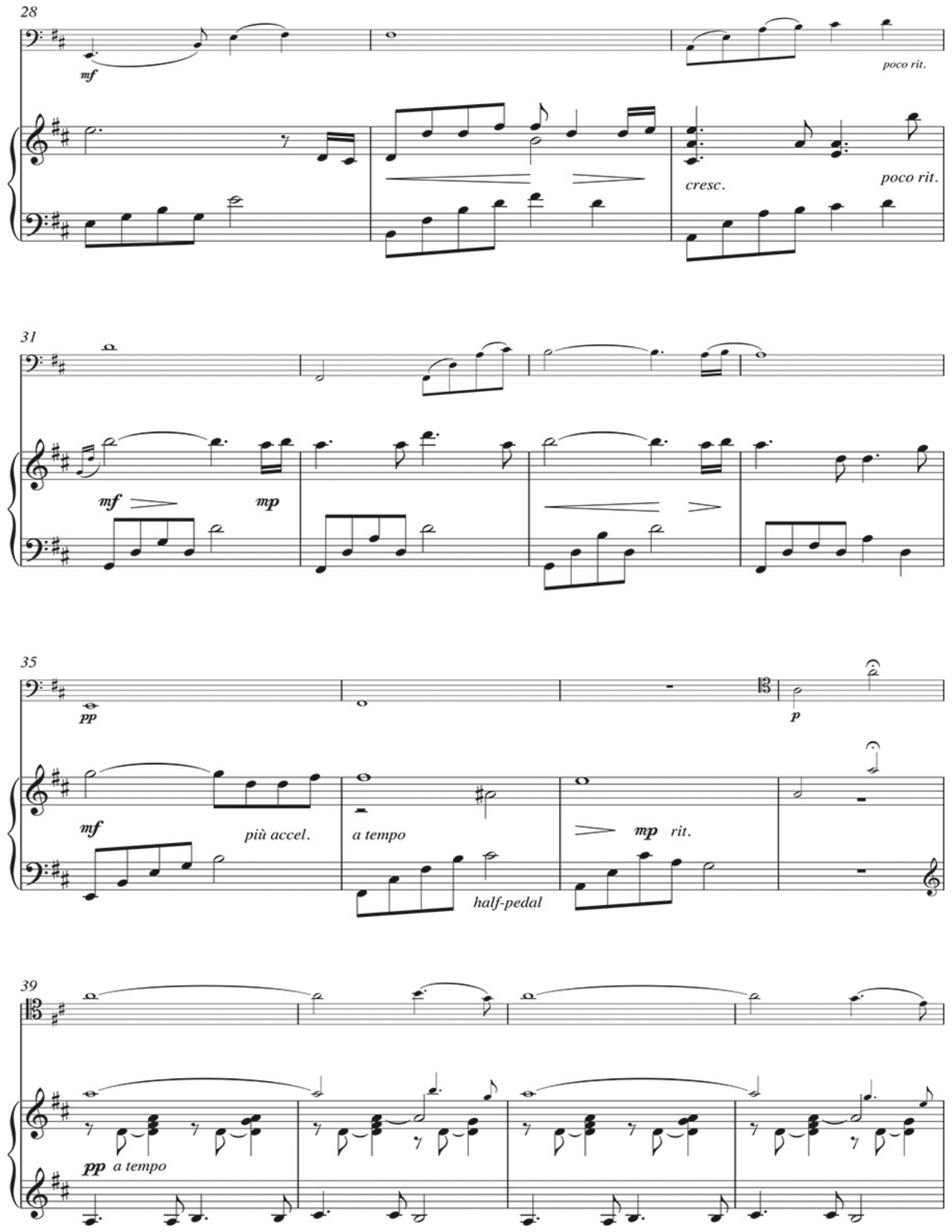
28
mf
poco rit.
cresc.
poco rit.
31
mf
mp
35
pp
p
mf
più accel.
a tempo
half-pedal
mp
rit.
39
pp
a tempo

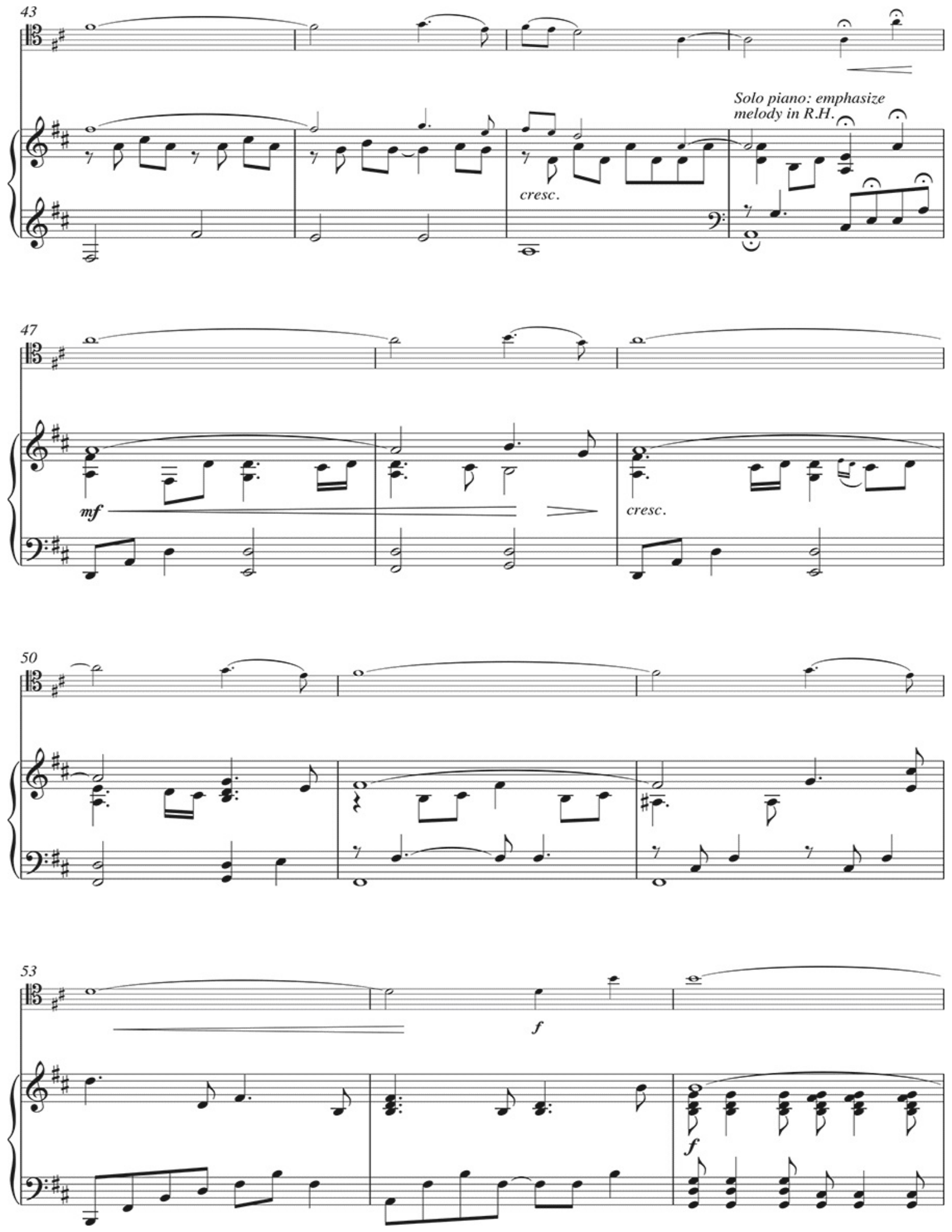
43
Solo piano: emphasize melody in R.H.
cresc.
47
mf
cresc.
50
53
f
f

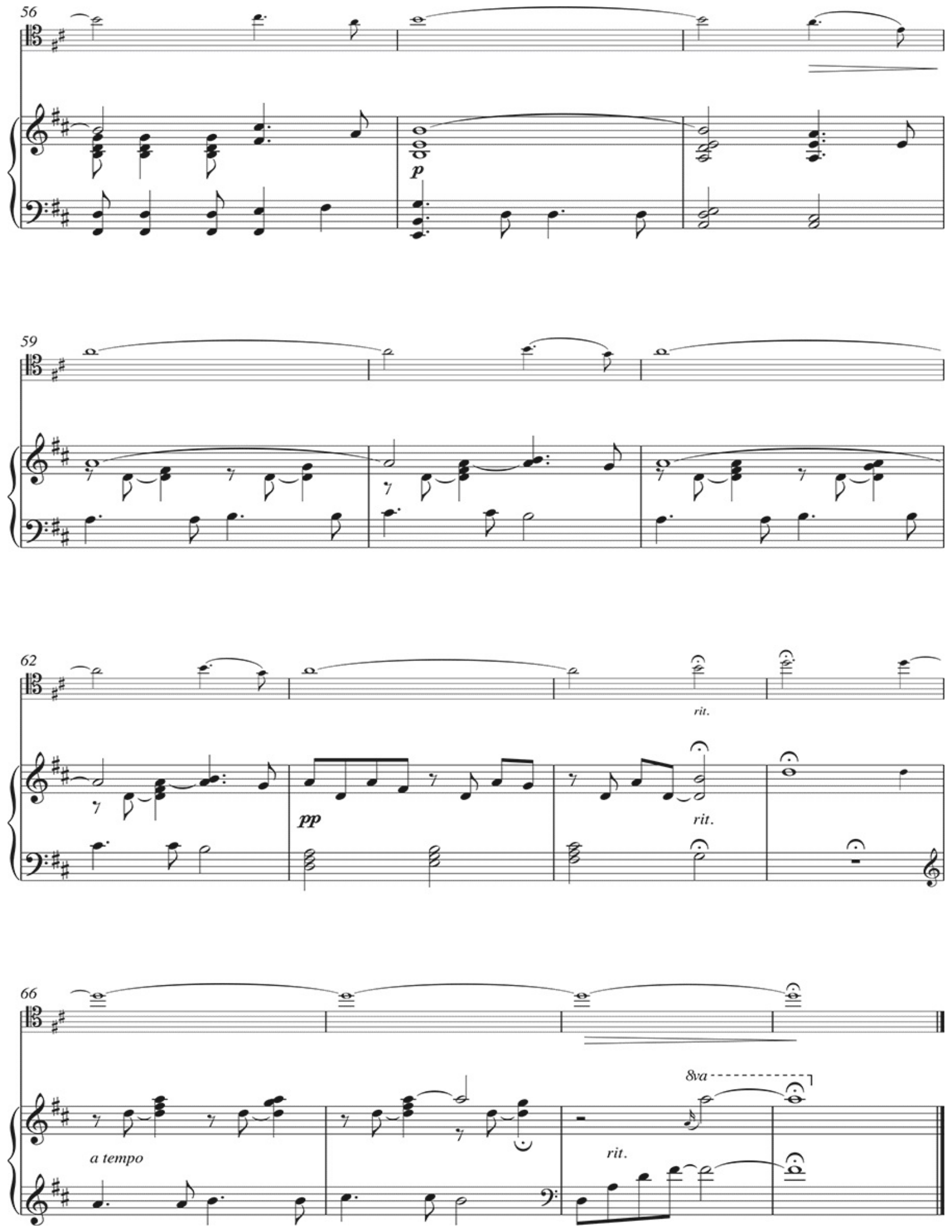
56
p
59
62
rit.
pp
rit.
66
a tempo
8va
rit.

As performed by The Piano Guys

CAN'T HELP FALLING IN LOVE

Words and Music by GEORGE DAVID WEISS,
HUGO PERETTI and LUIGI CREATORE
Arranged by Jon Schmidt

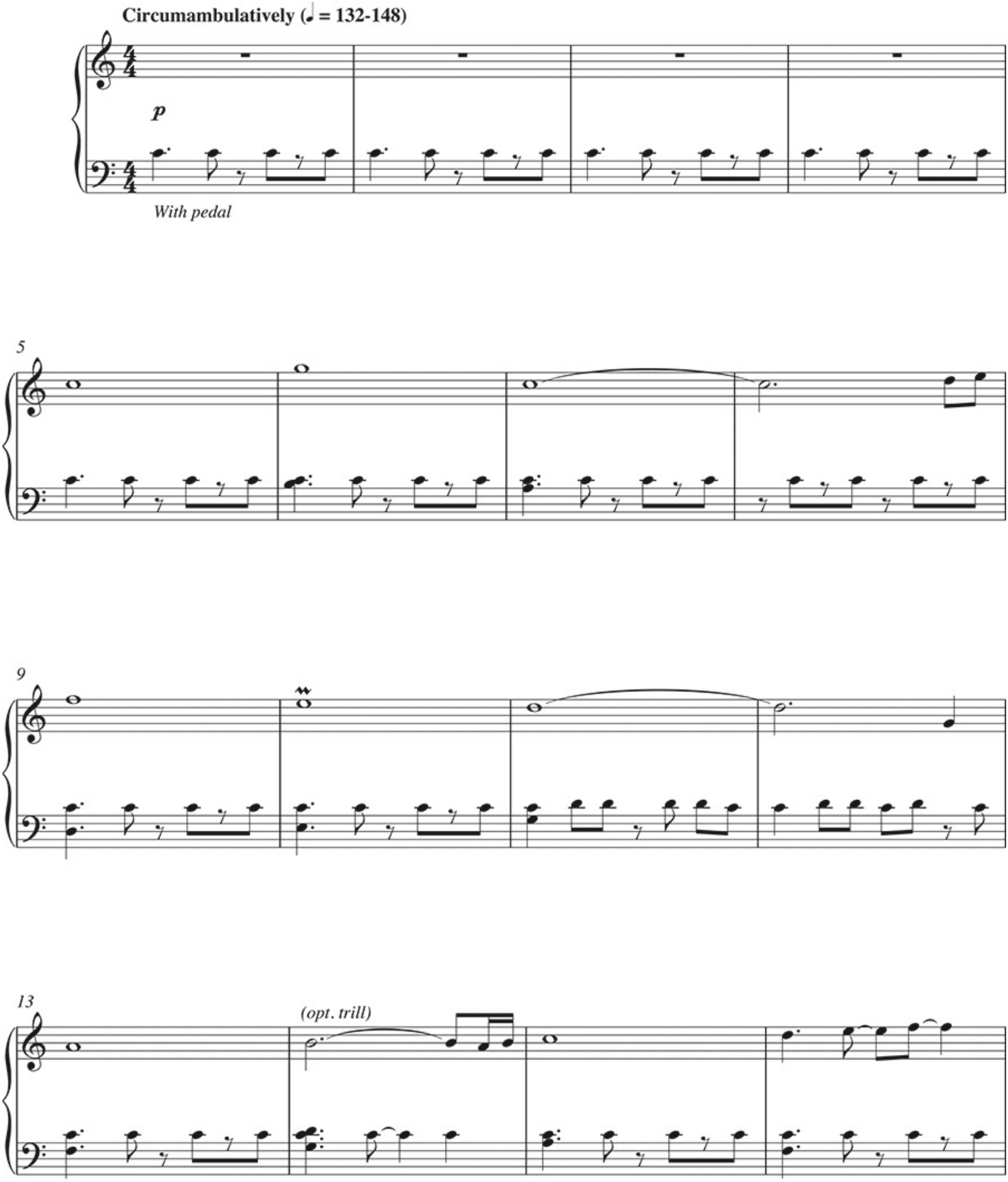

Copyright © 1961; Renewed 1989 Gladys Music (ASCAP)
All Rights in the U.S. Administered by Imagem Sounds
International Copyright Secured All Rights Reserved

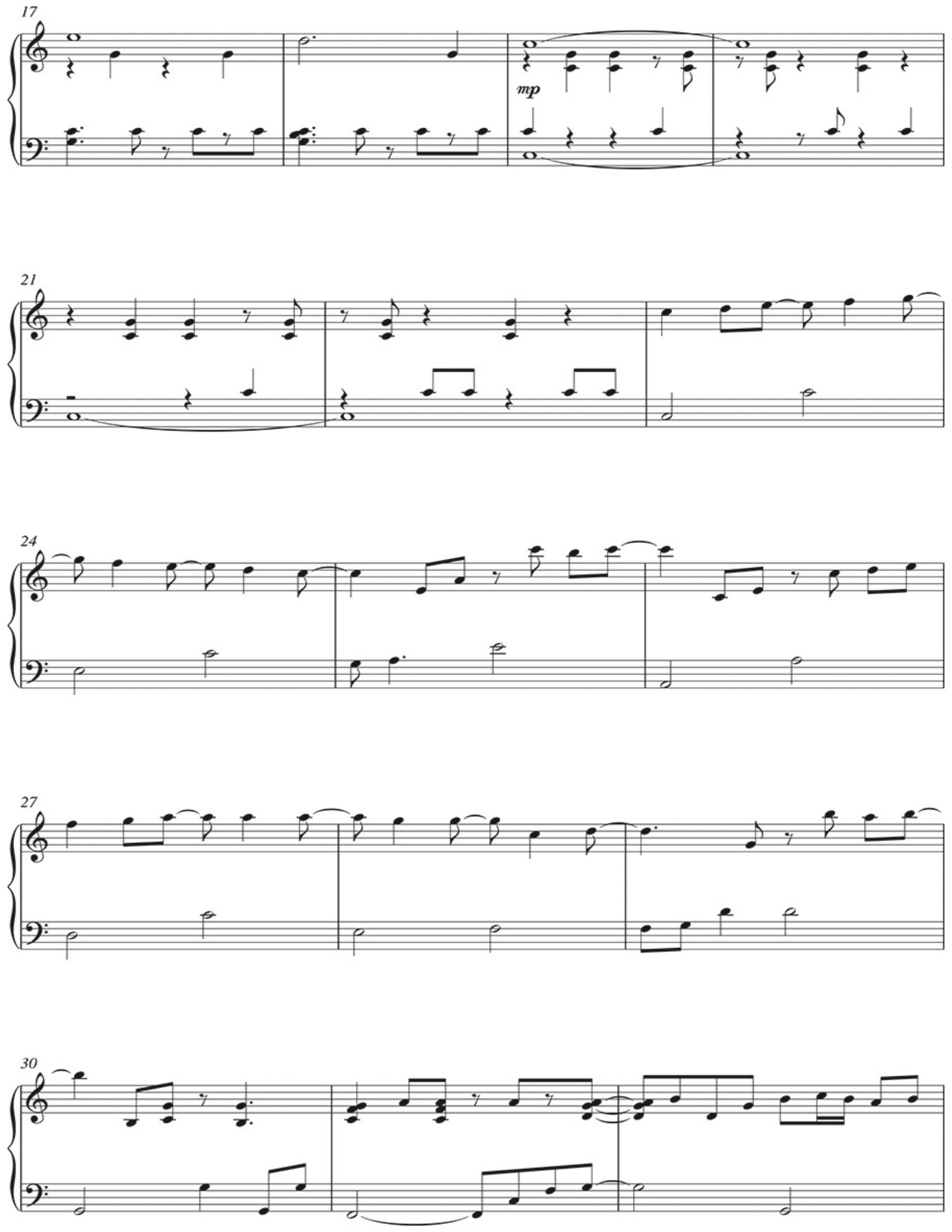
17
mp
21
24
27
30

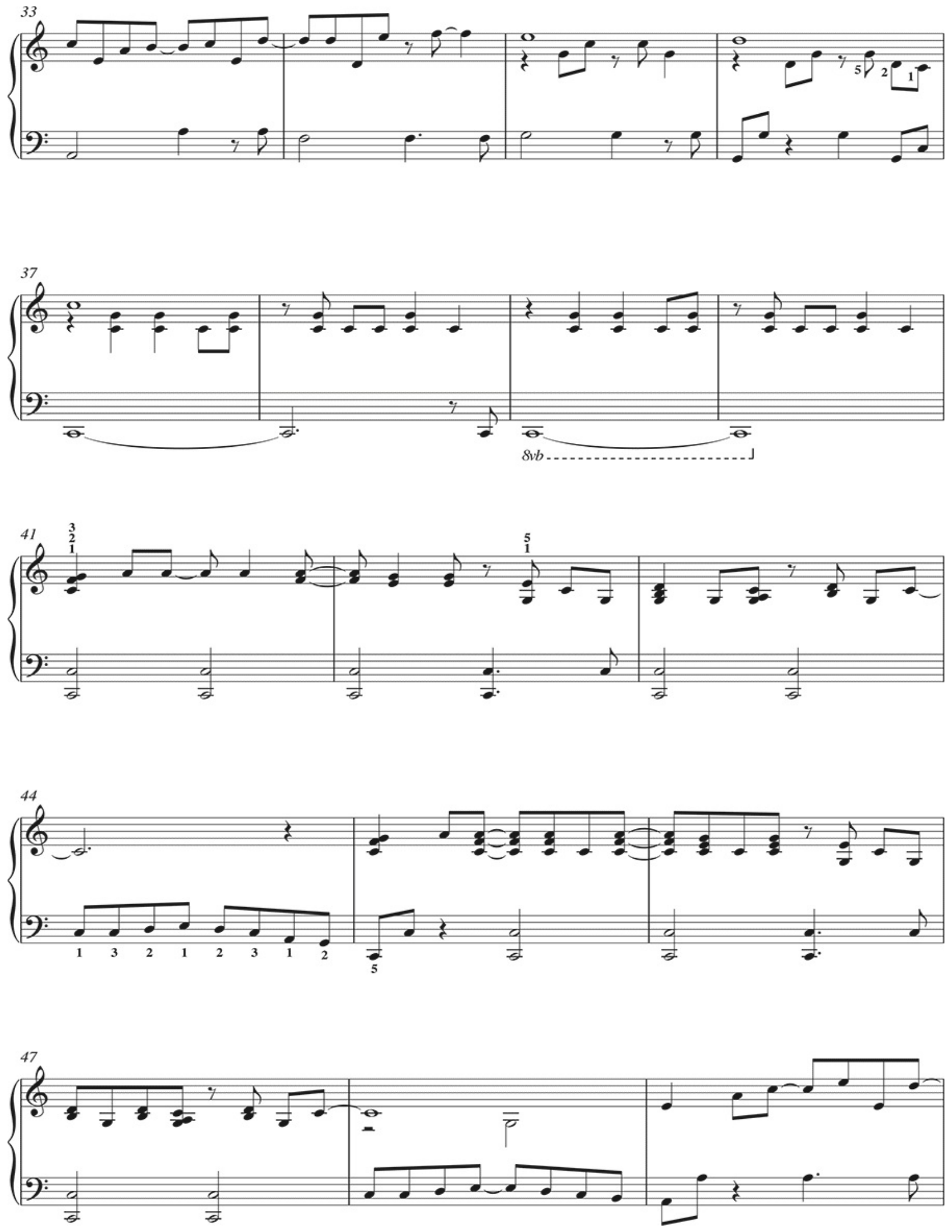
33
37
8vb
41
44
47

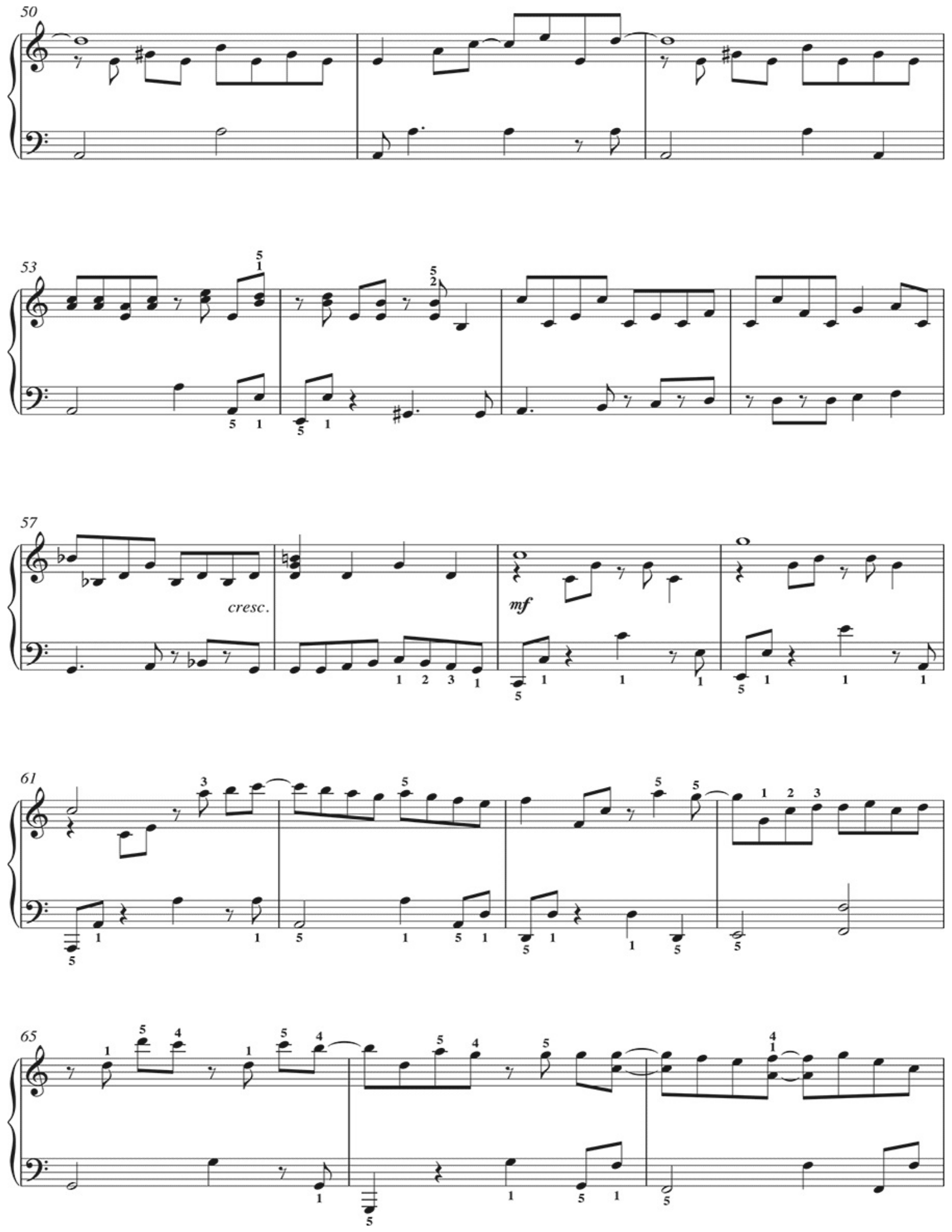
50
53
57
cresc.
mf
61
65

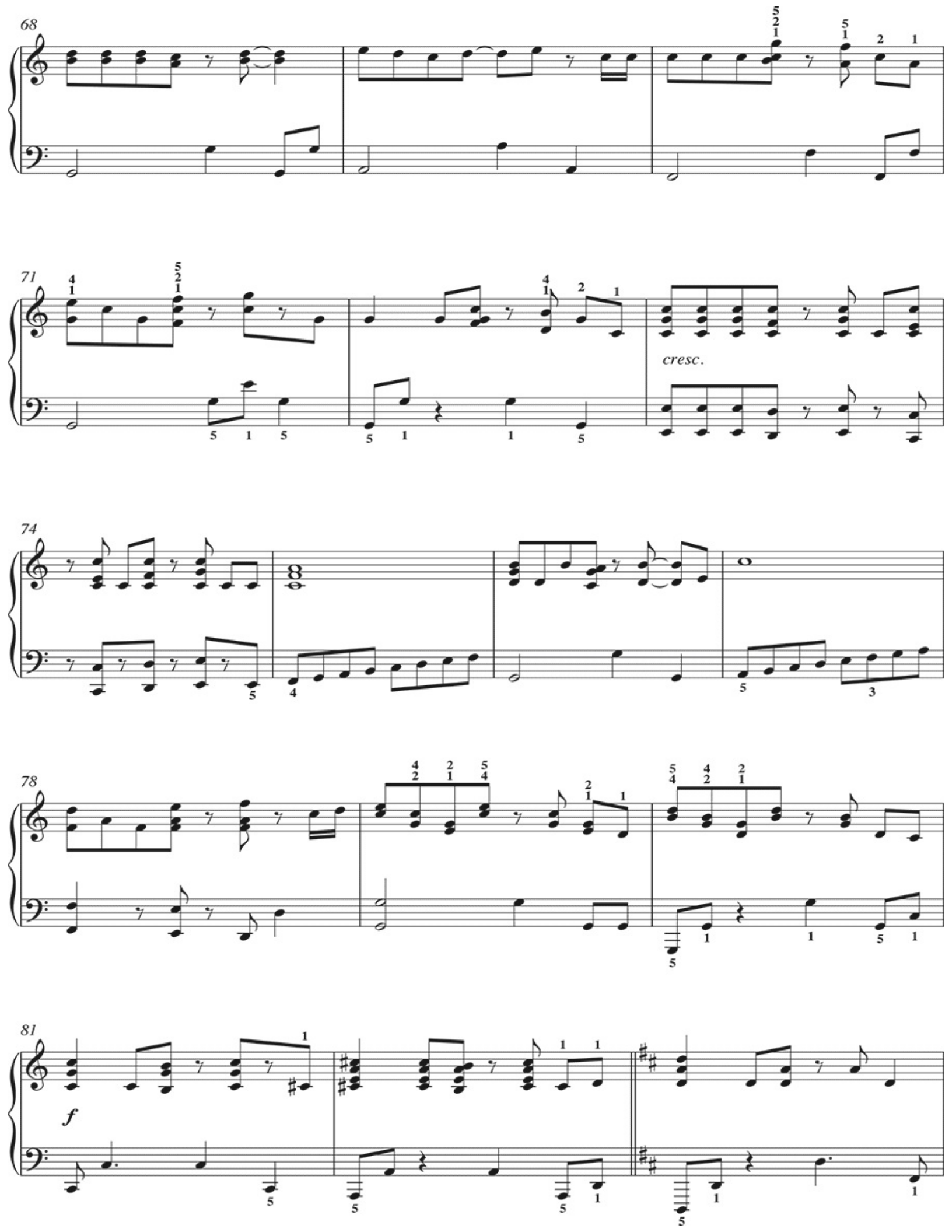
68
71
cresc.
74
78
81
f

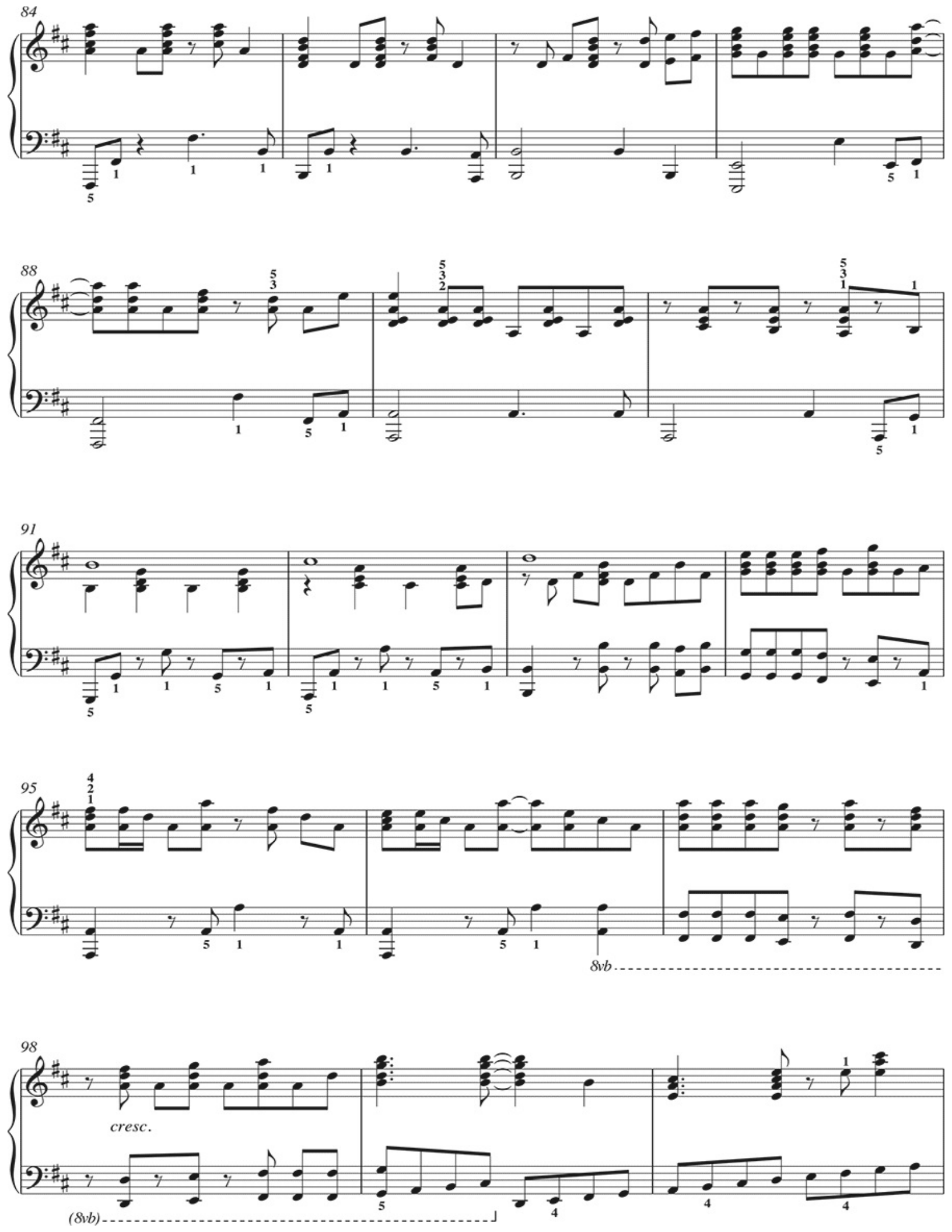
84
88
91
95
8vb
98
cresc.
(8vb)

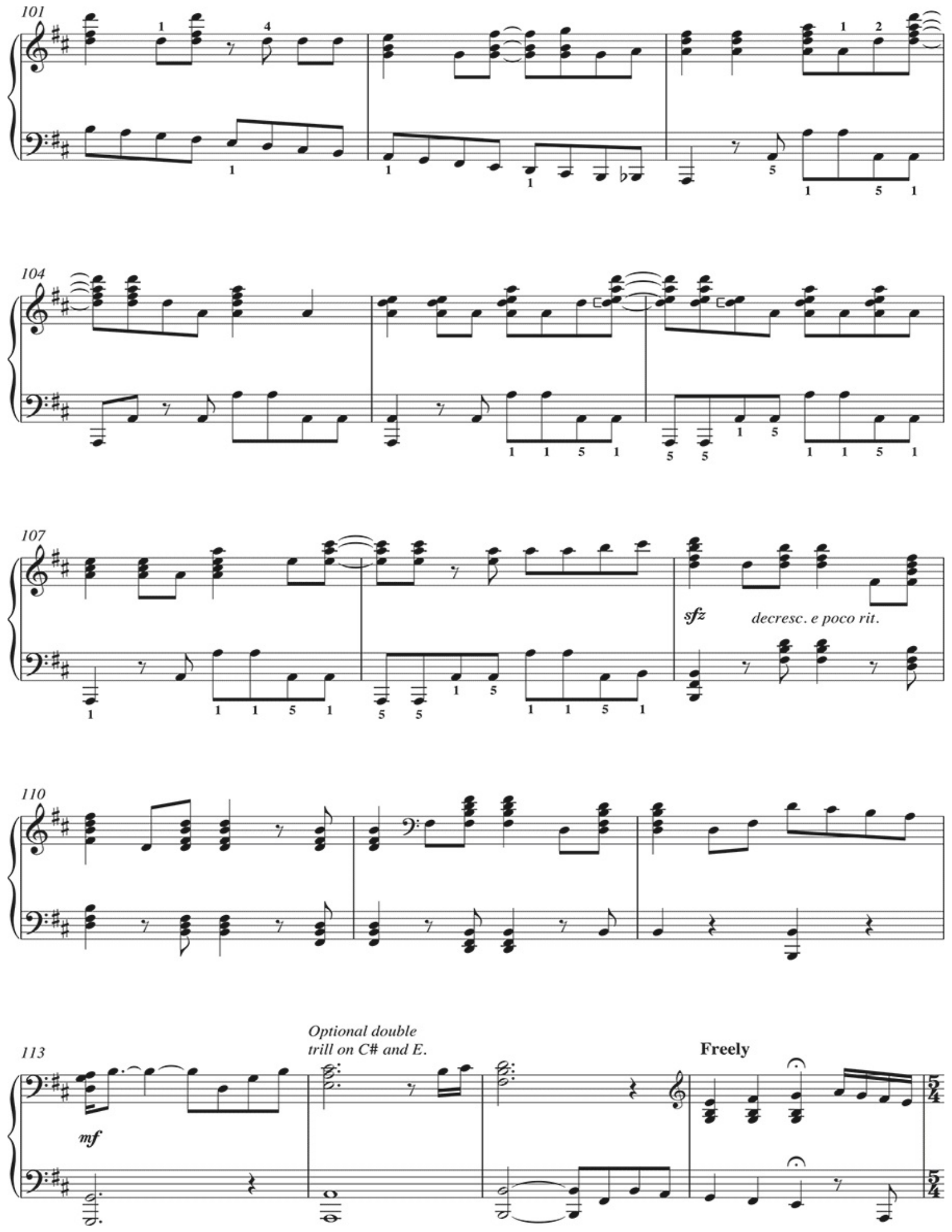
101
104
107
sfz
decresc. e poco rit.
110
113
mf
Optional double
trill on C# and E.
Freely

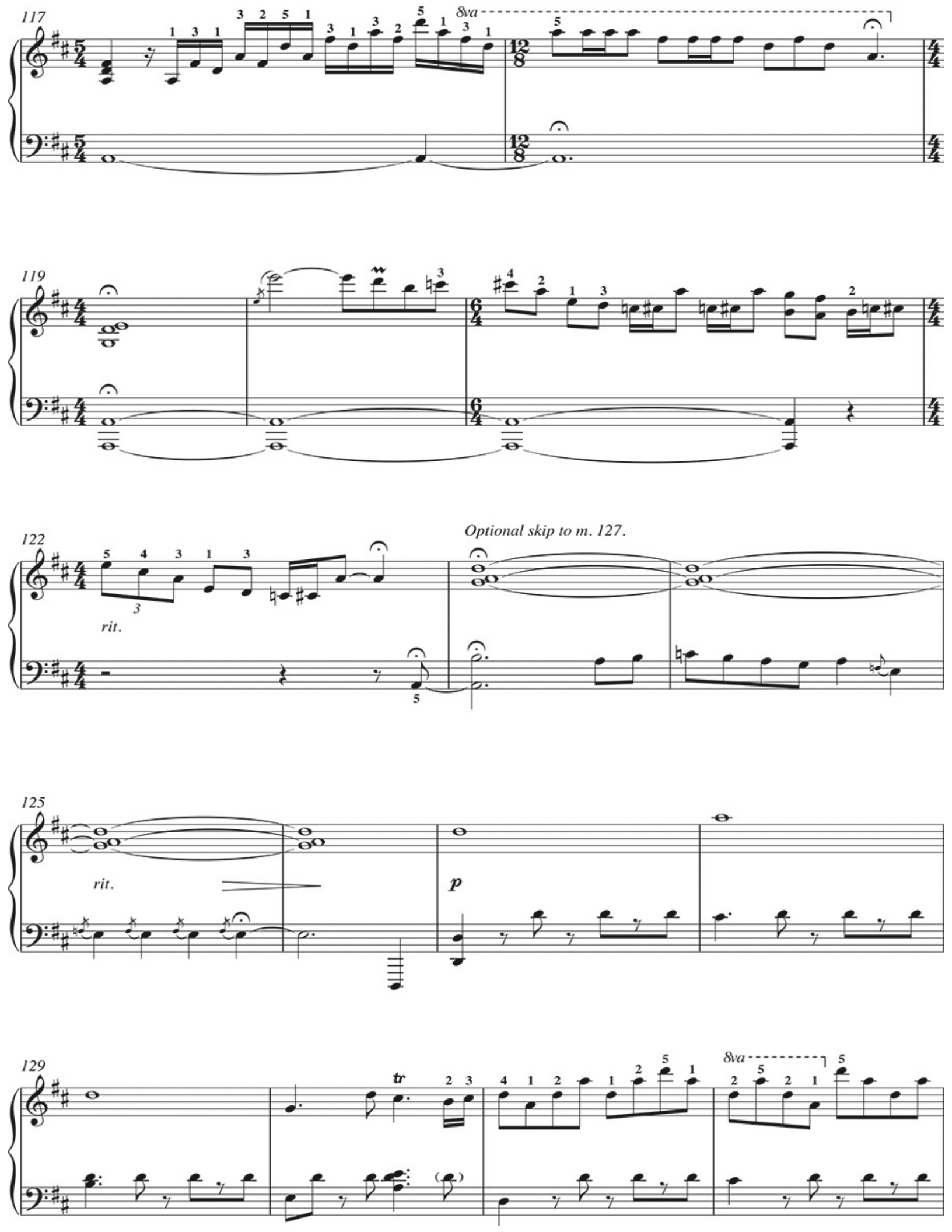
117
8va
119
122
Optional skip to m. 127.
rit.
125
rit.
p
129
tr
8va

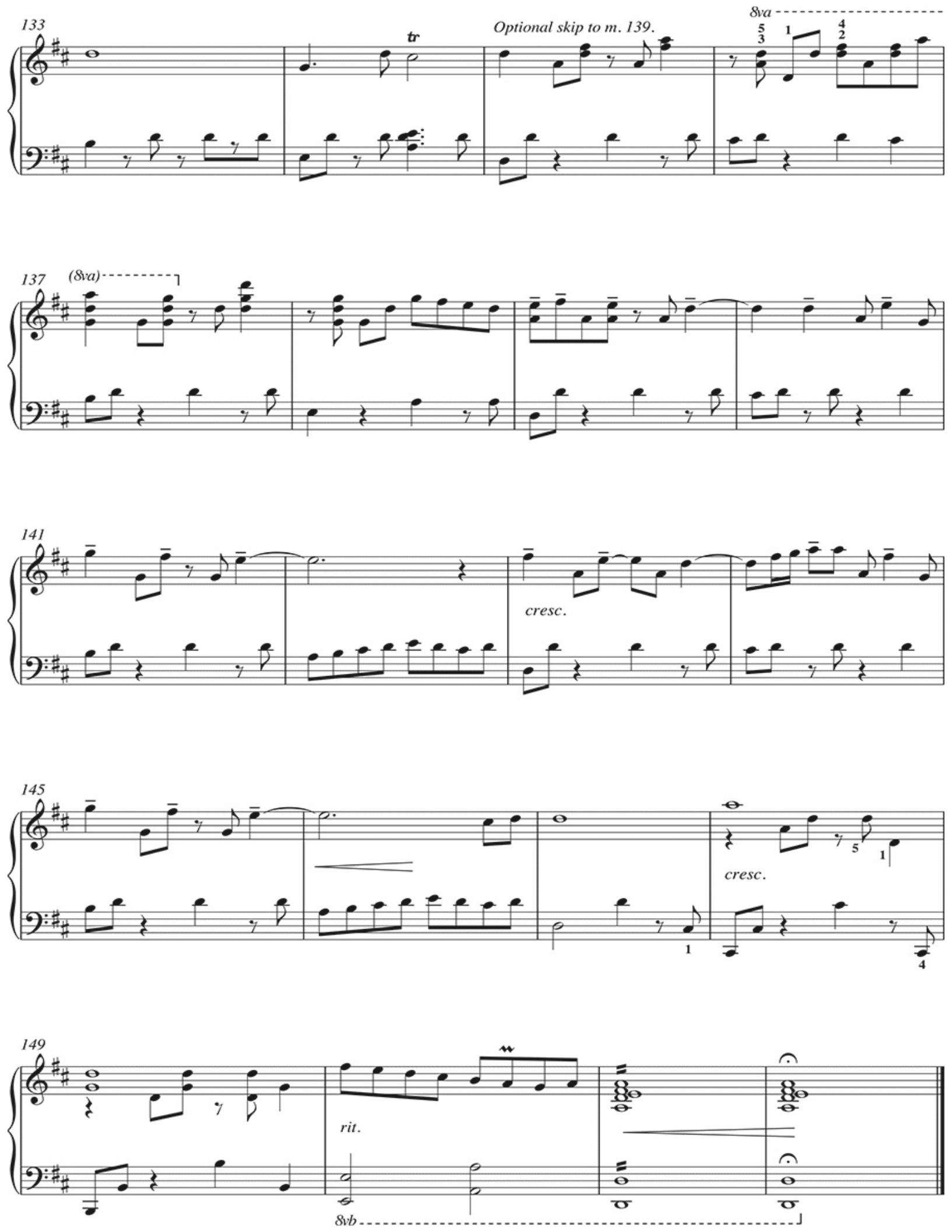
133
Optional skip to m. 139.
8va
tr
137
(8va)
141
cresc.
145
cresc.
149
rit.
8vb

As performed by The Piano Guys

HOME

Inspired by "Going Home," *Largo* melody from Dvorák's *New World Symphony*

Words and Music by GREG HOLDEN and DREW PEARSON
Arranged by Jon Schmidt, Al van der Beek and Steven Sharp Nelson

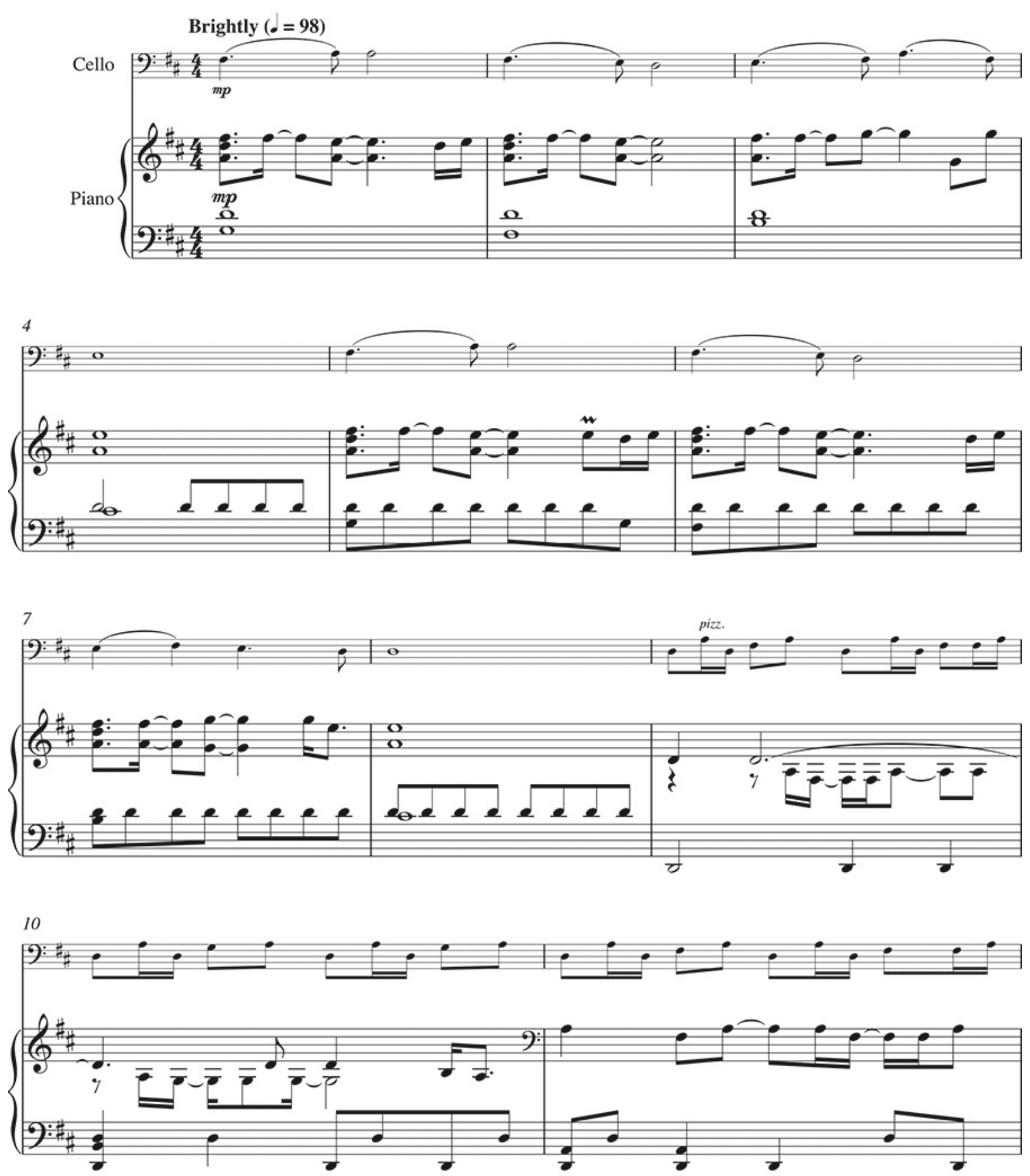

Copyright © 2011, 2012 Fallen Art Music, Drewyeah Music and CYP Two Publishing
All Rights for Fallen Art Music Administered by Songs Of Razor & Tie d/b/a Razor & Tie Music Publishing, LLC
All Rights for Drewyeah Music and CYP Two Publishing Administered by Downtown DMP

Songs/Downtown Music Publishing LLC
All Rights Reserved Used by Permission

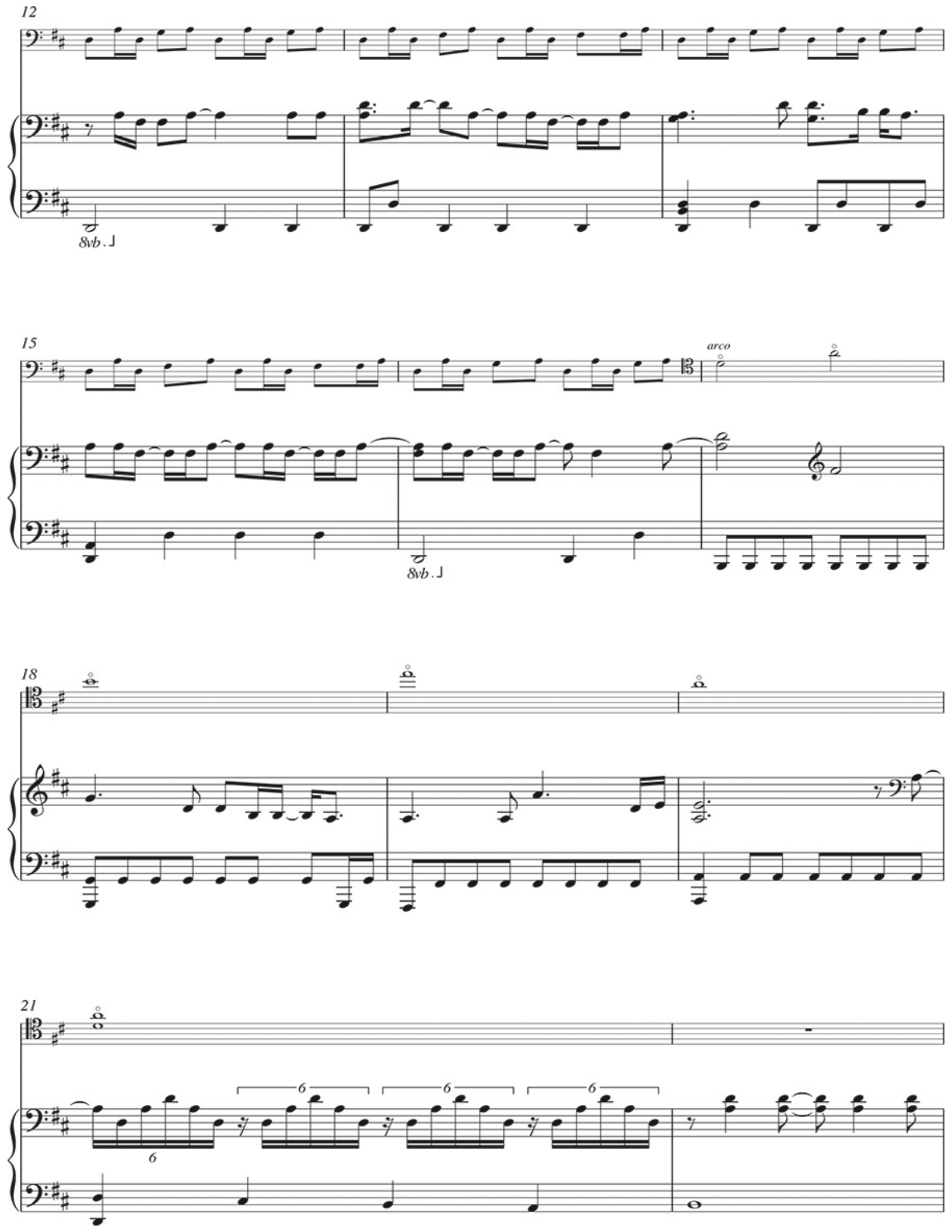
12
8vb
15
arco
8vb
18
21
6
6
6
6

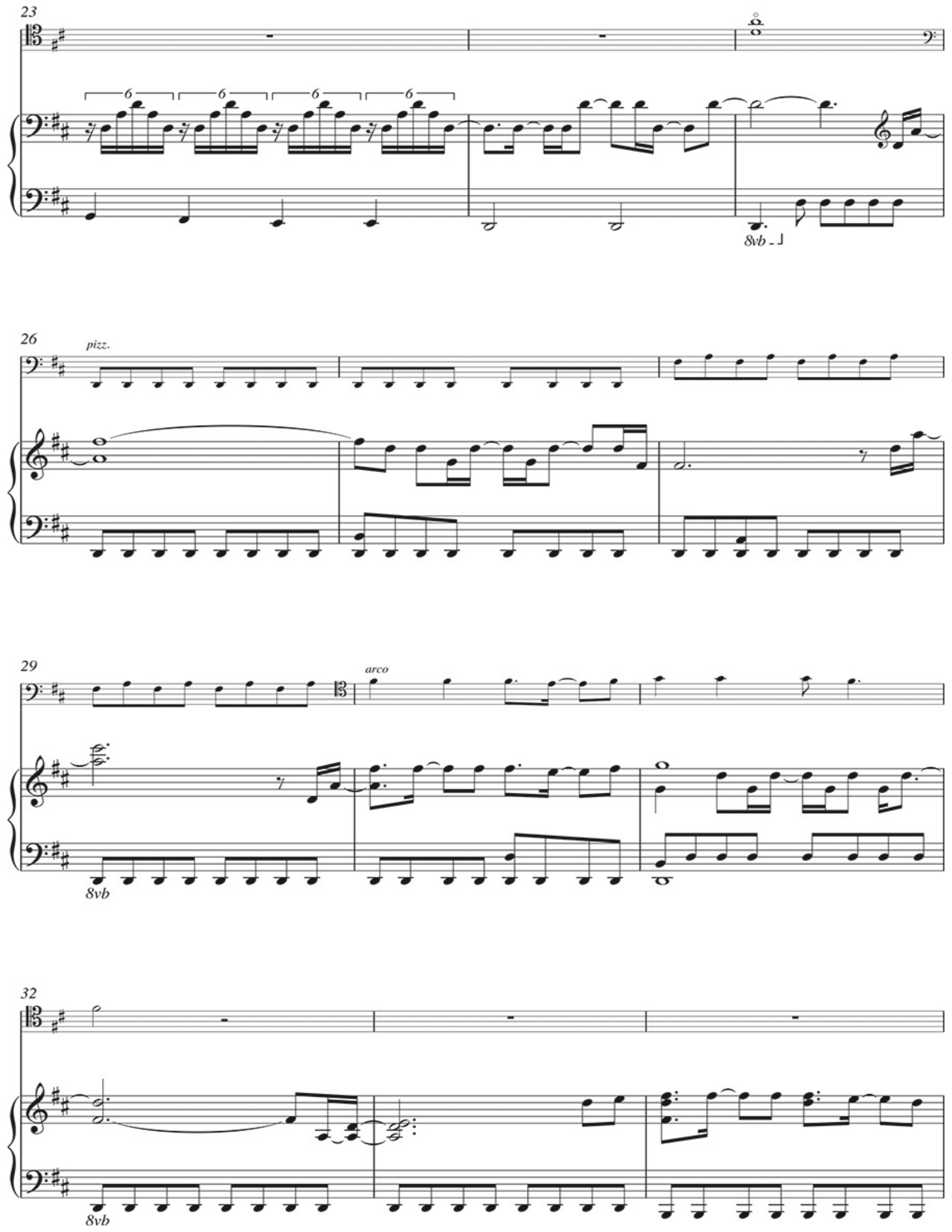
23
6
8vb
26
pizz.
29
arco
8vb
32
8vb

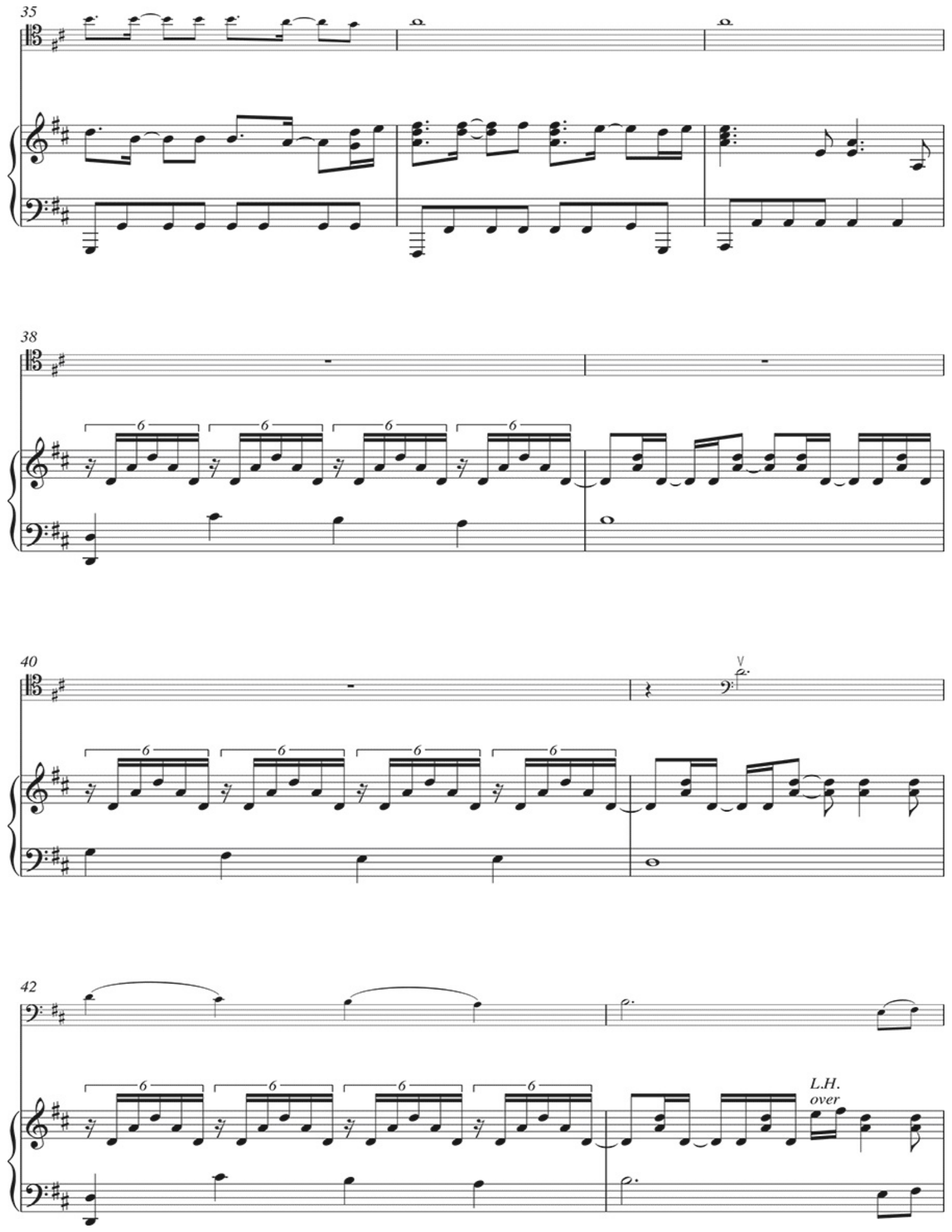
35
38
40
42
L.H.
over

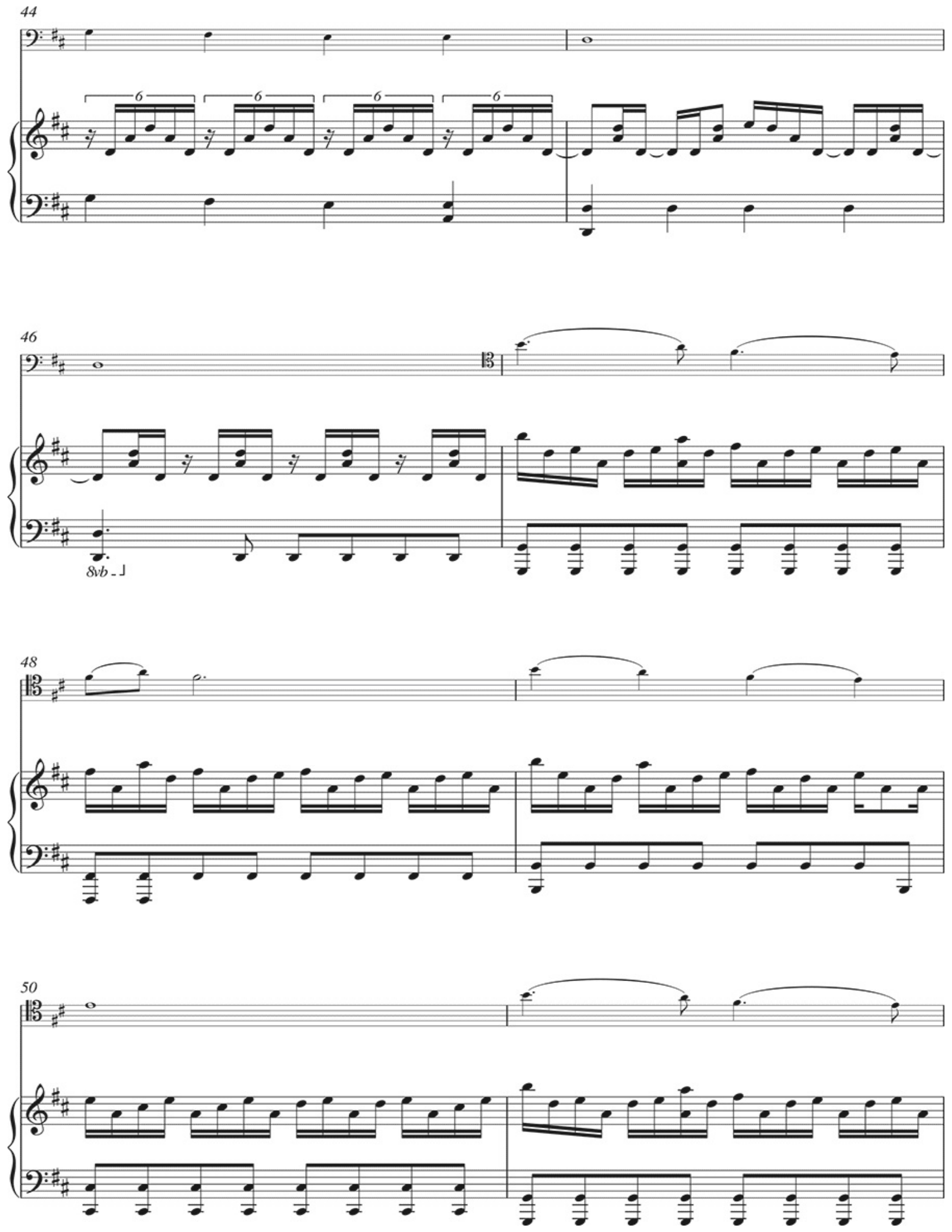
44
6
6
6
6
46
8vb
48
50

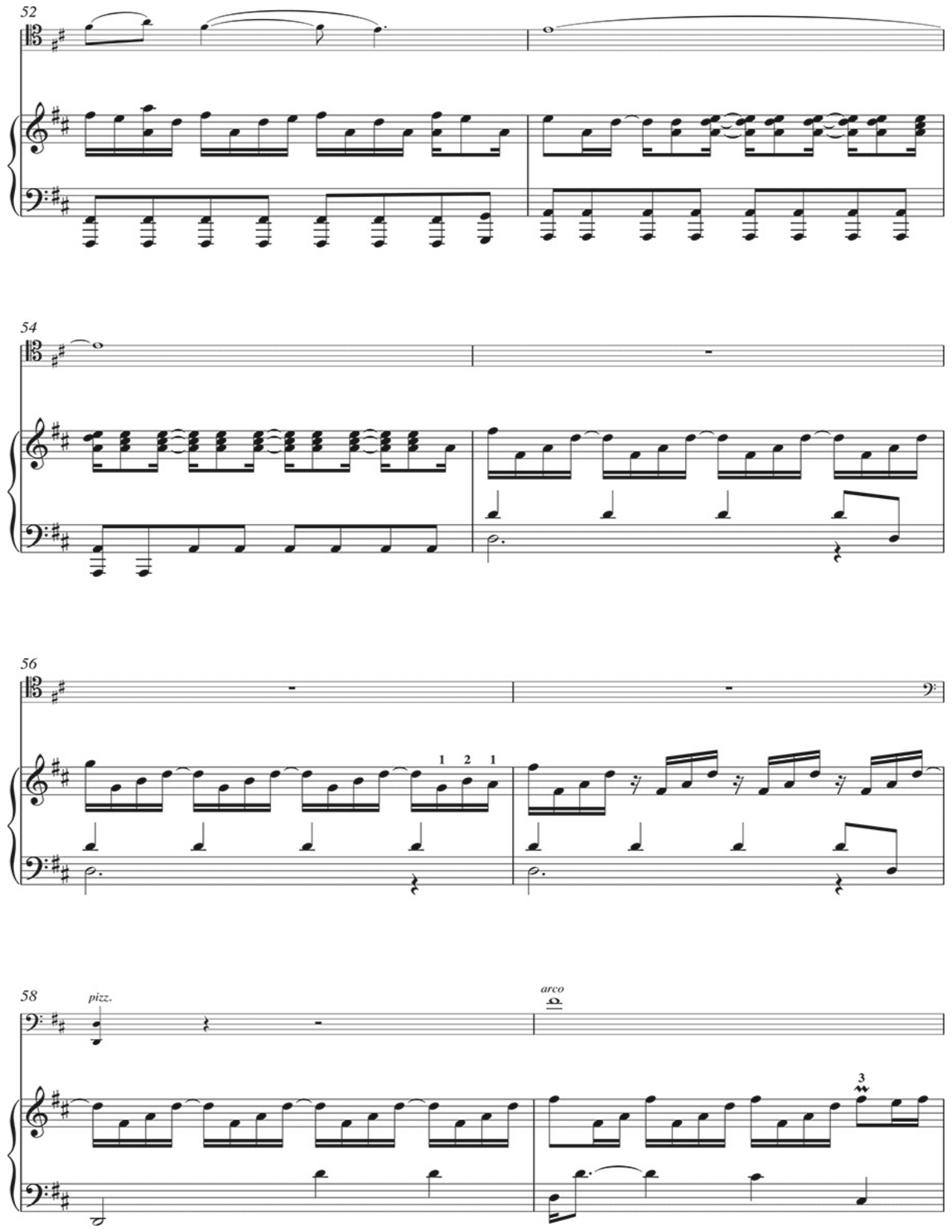
52
54
56
1 2 1
58
pizz.
arco
3

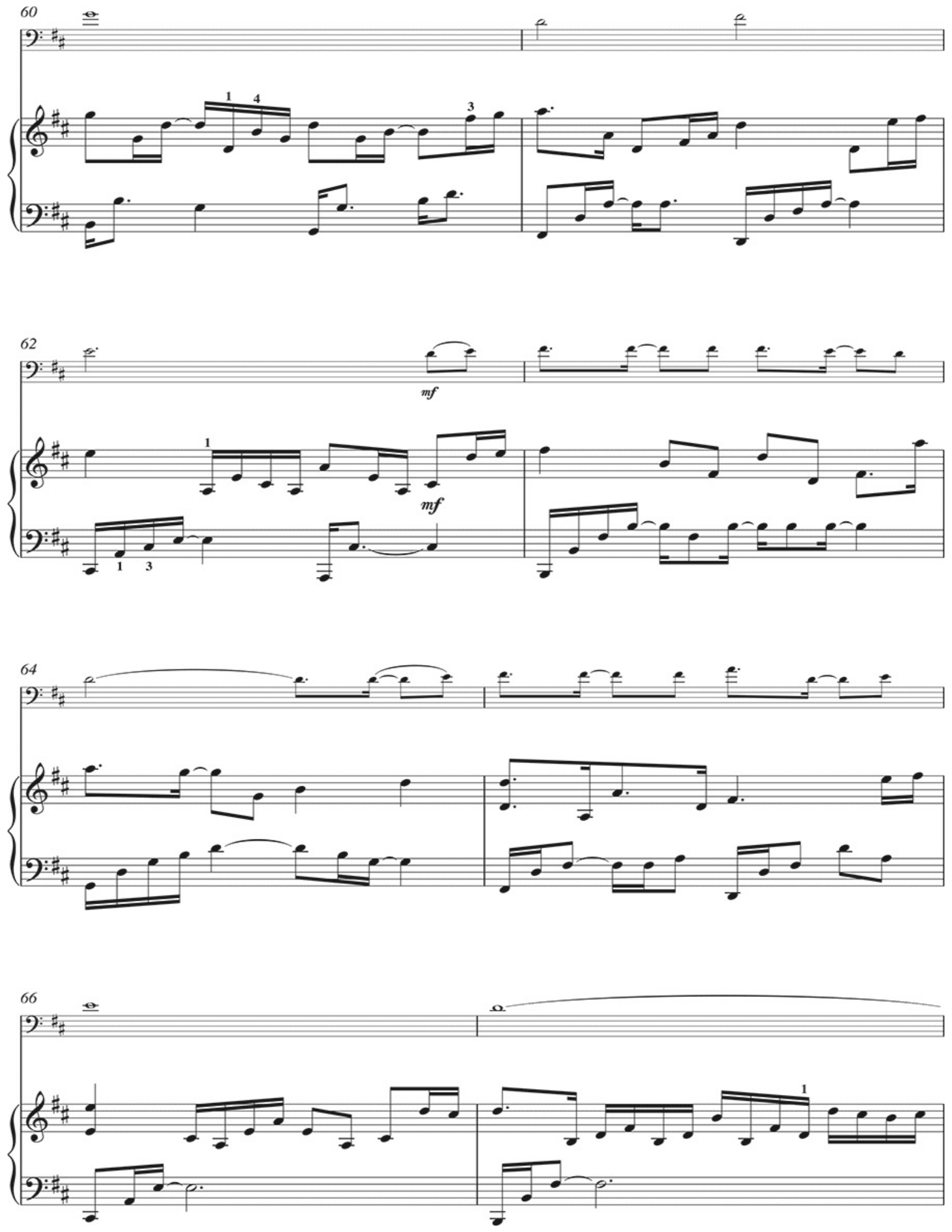
60
62
mf
mf
64
66

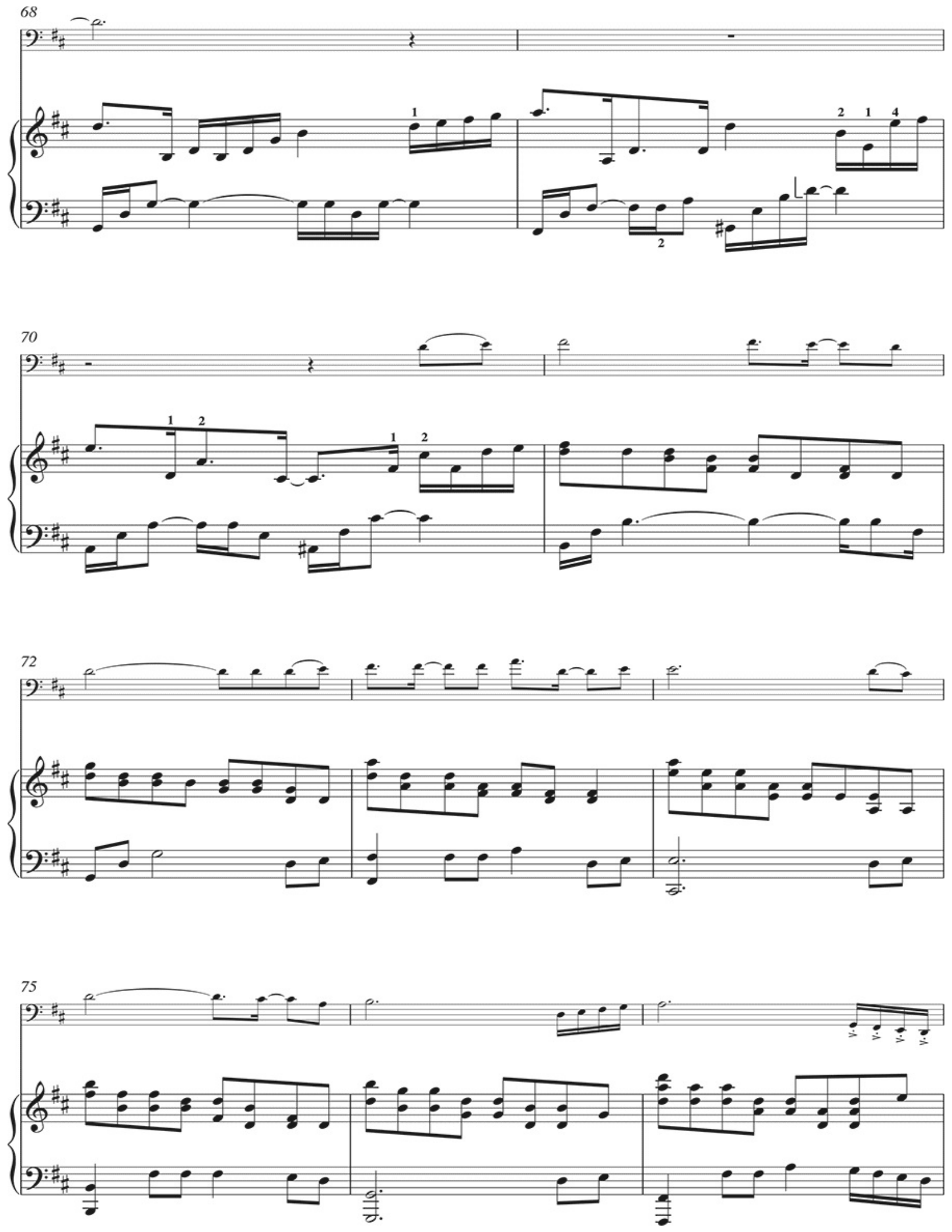
68
70
72
75

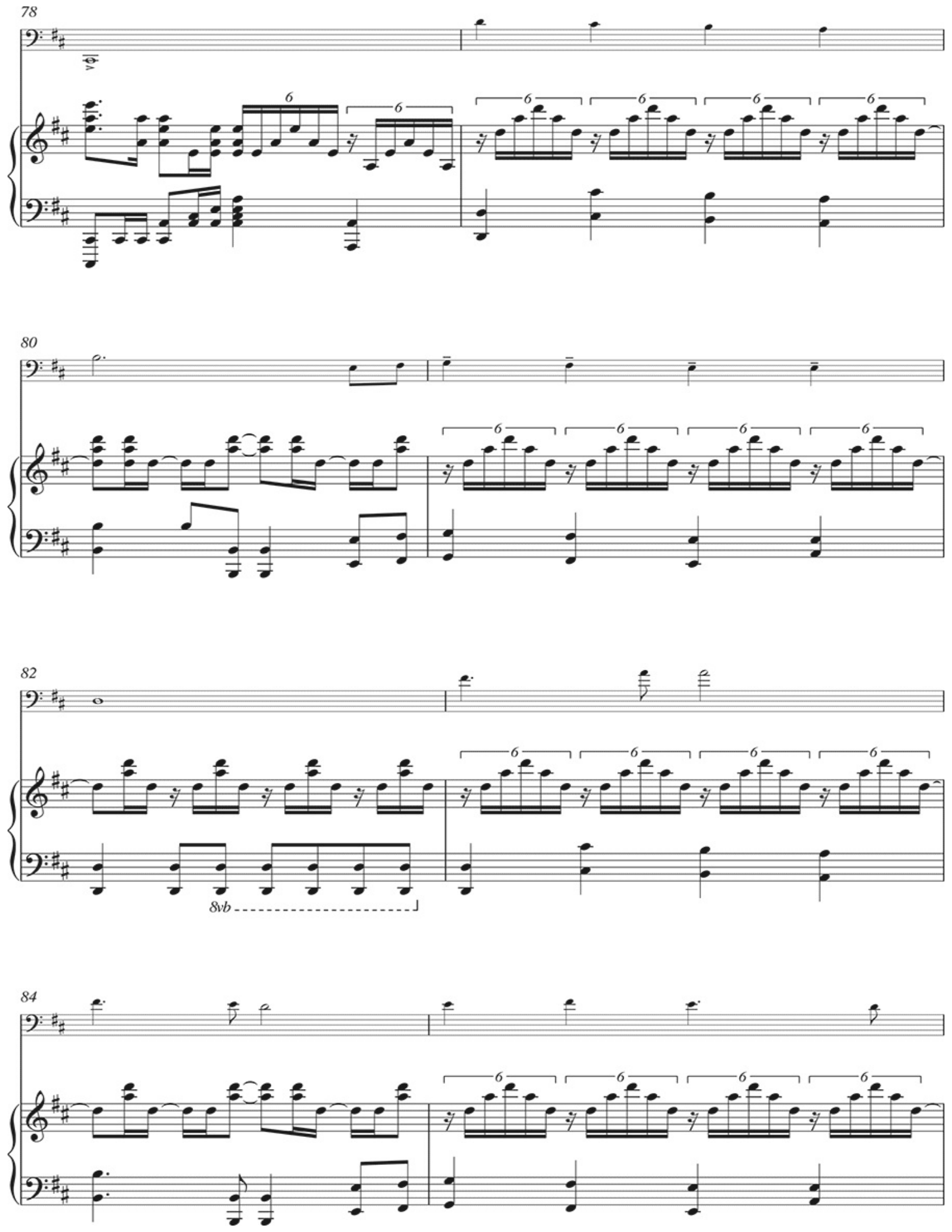
78
80
82
8vb
84

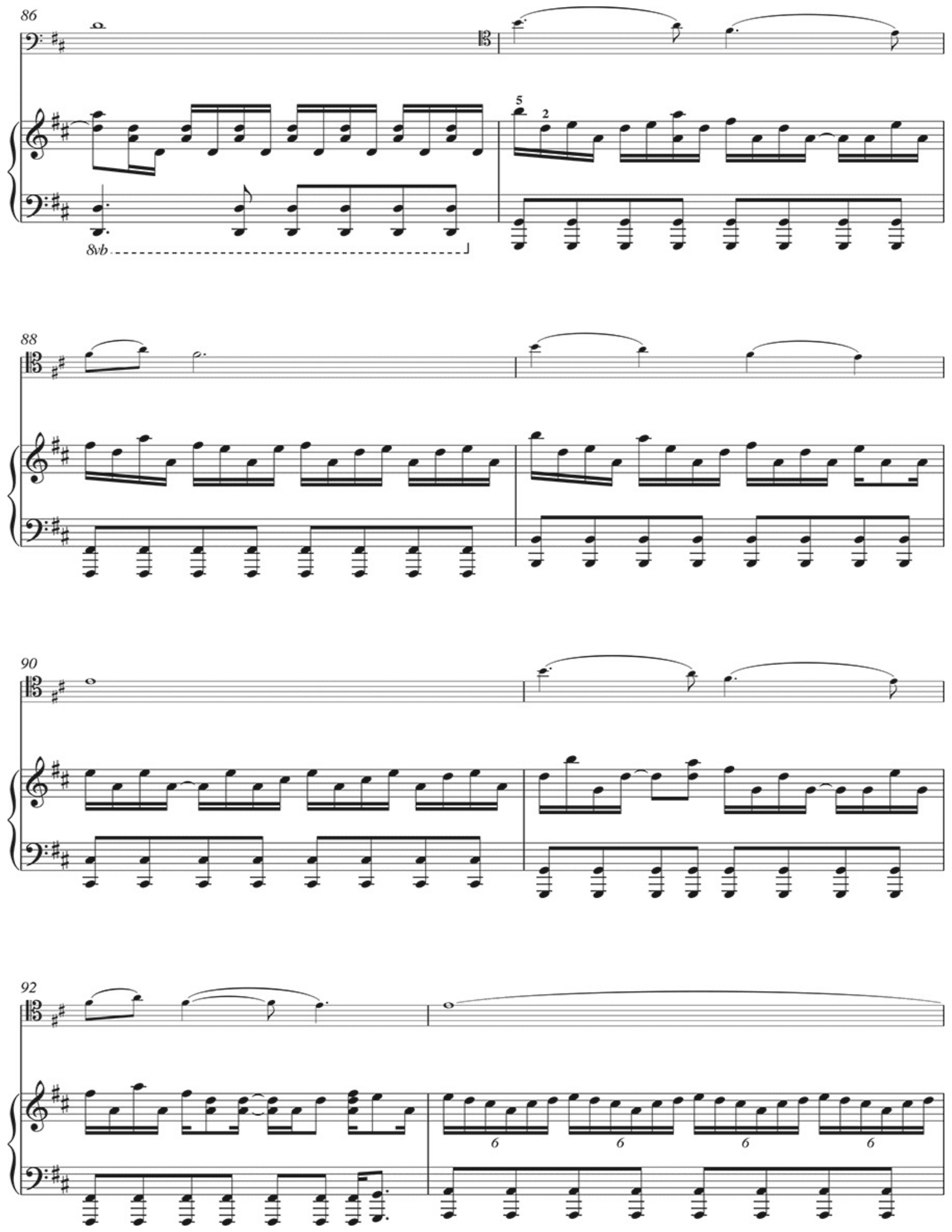
86
5
2
8vb
88
90
92
6
6
6
6

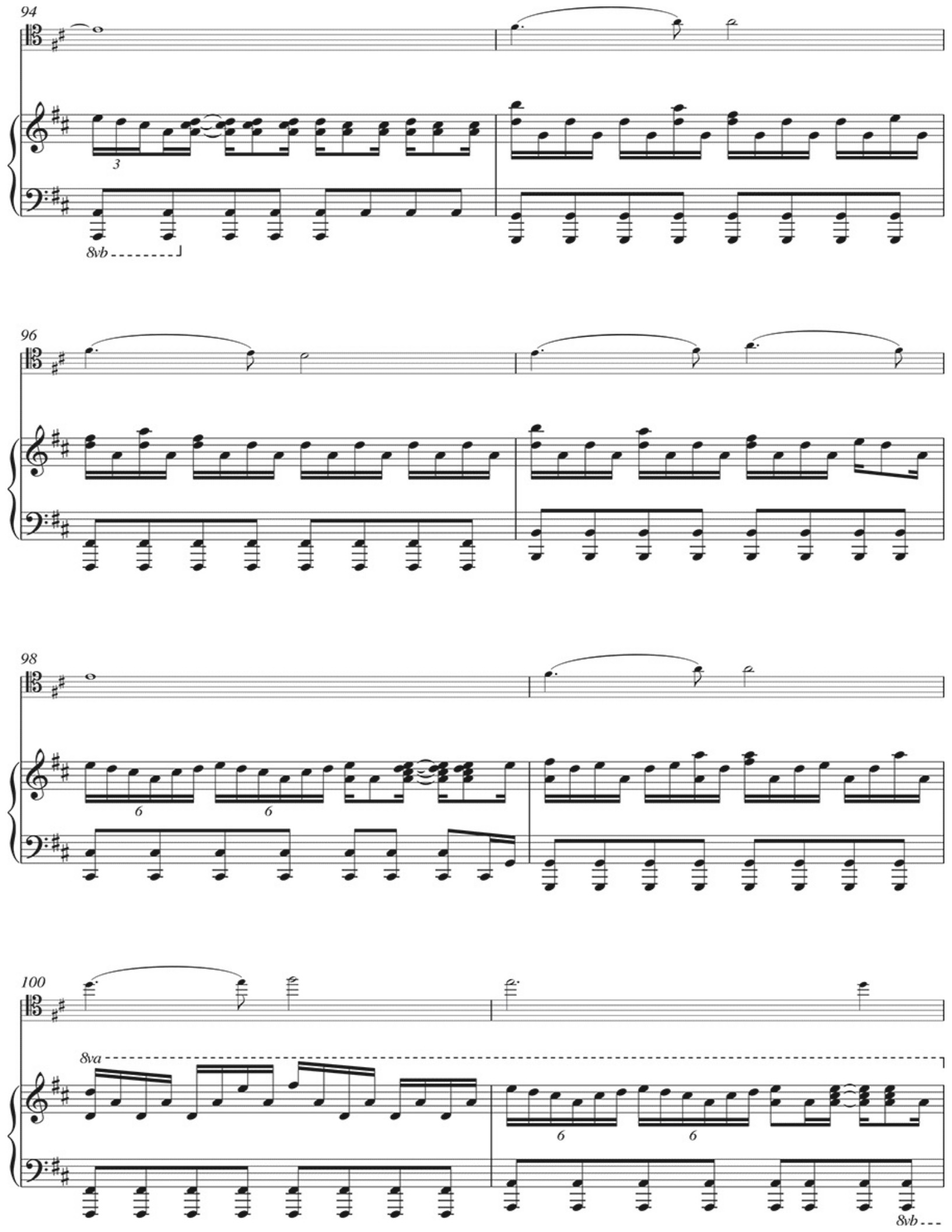
94
3
8vb
96
98
6
6
100
8va
6
6
8vb

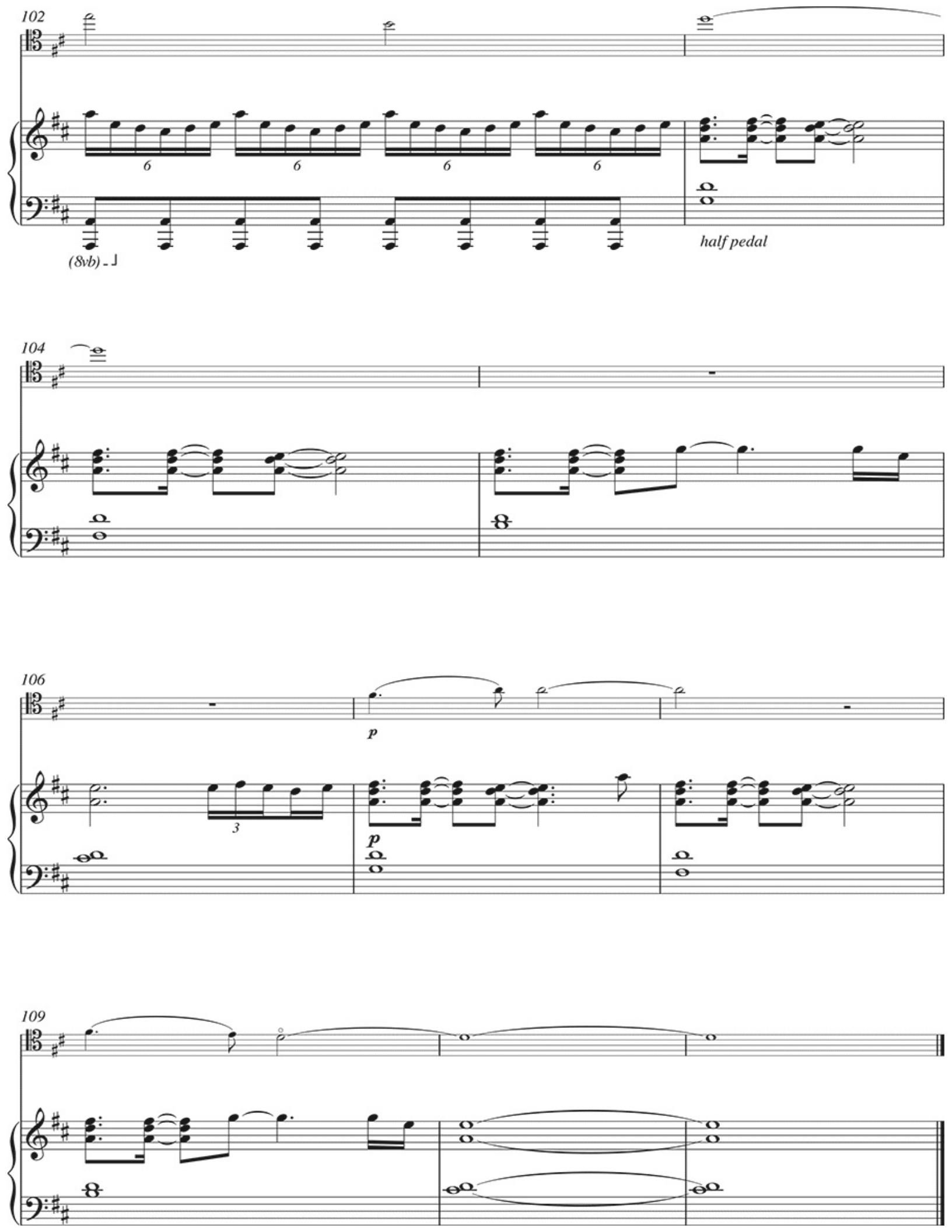
102
6
6
6
6
(8vb)
half pedal
104
106
p
3
p
109

As performed by The Piano Guys

JUST THE WAY YOU ARE

Words and Music by BRUNO MARS,
ARI LEVINE, PHILIP LAWRENCE,
KHARI CAIN and KHALIL WALTON
Arranged by Jon Schmidt,
Al van der Beek and Steven Sharp Nelson

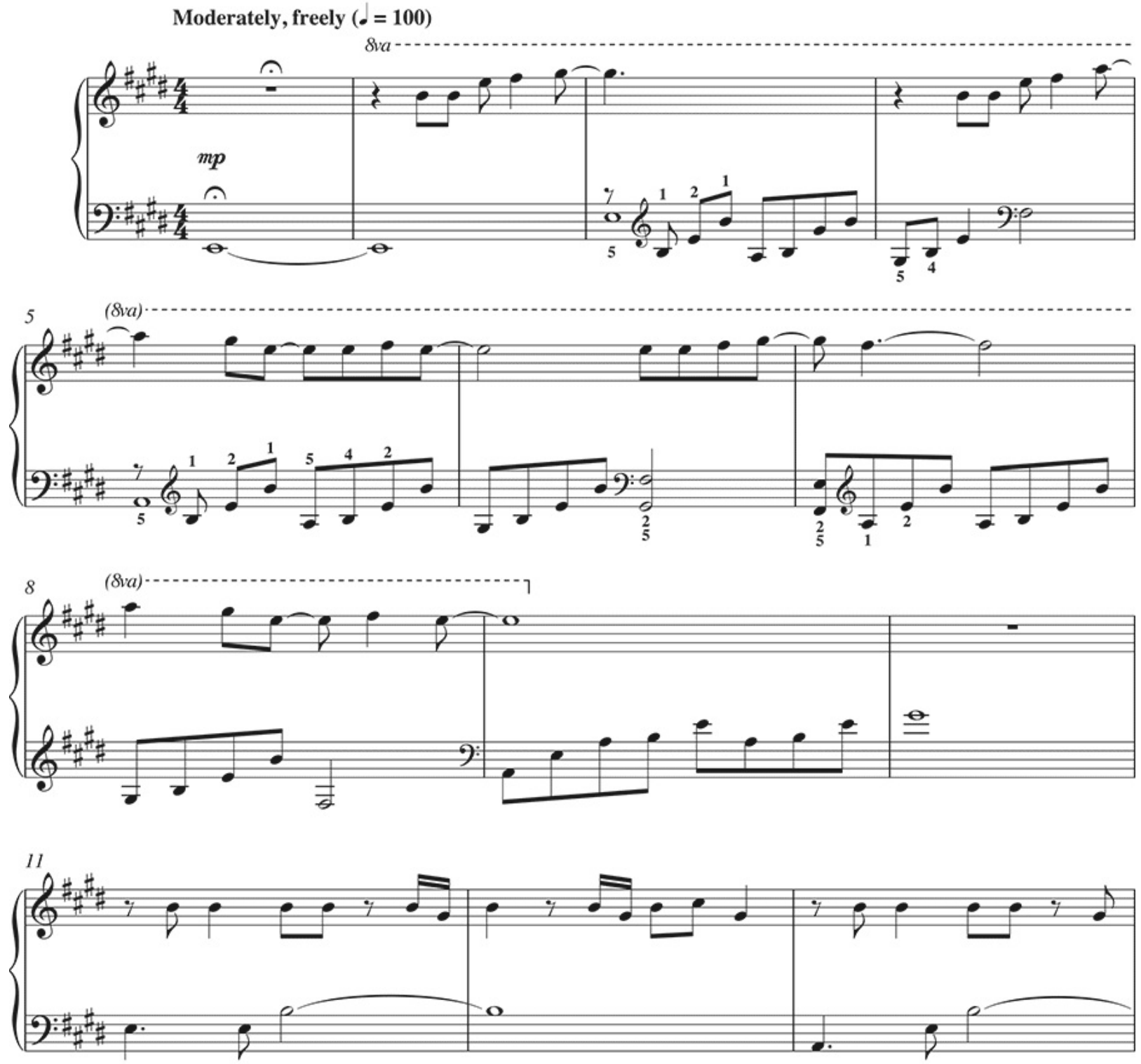

© 2010 MARS FORCE MUSIC, BUGHOUSE, TOY PLANE MUSIC, ART FOR ART'S SAKE MUSIC, WB MUSIC CORP., UPPER DEC, ROC NATION MUSIC, MUSIC FAMAMANEM, NORTHSIDE INDEPENDENT MUSIC PUBLISHING LLC, UNIVERSAL MUSIC CORP., DRY RAIN ENTERTAINMENT and ROUND HILL SONGS
All Rights for MARS FORCE MUSIC, BUGHOUSE, TOY PLANE MUSIC and ART FOR ART'S SAKE MUSIC Administered by BUG MUSIC, INC., a BMG CHRYSALIS COMPANY
All Rights for UPPER DEC, ROC NATION MUSIC and MUSIC FAMAMANEM Administered by WB MUSIC CORP.
All Rights for DRY RAIN ENTERTAINMENT Controlled and Administered by UNIVERSAL MUSIC CORP.
All Rights Reserved Used by Permission

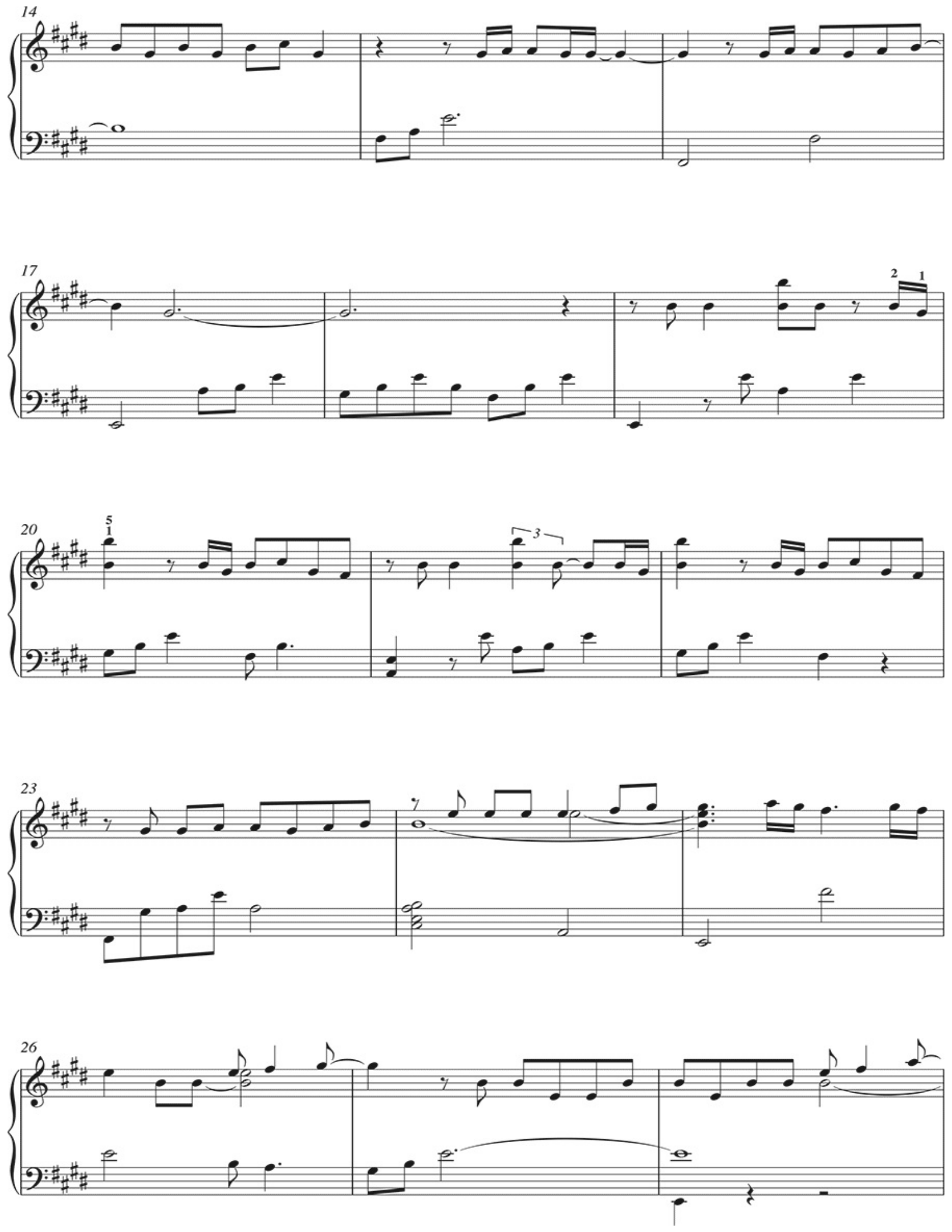
14
17
2
1
20
5
1
3
23
26

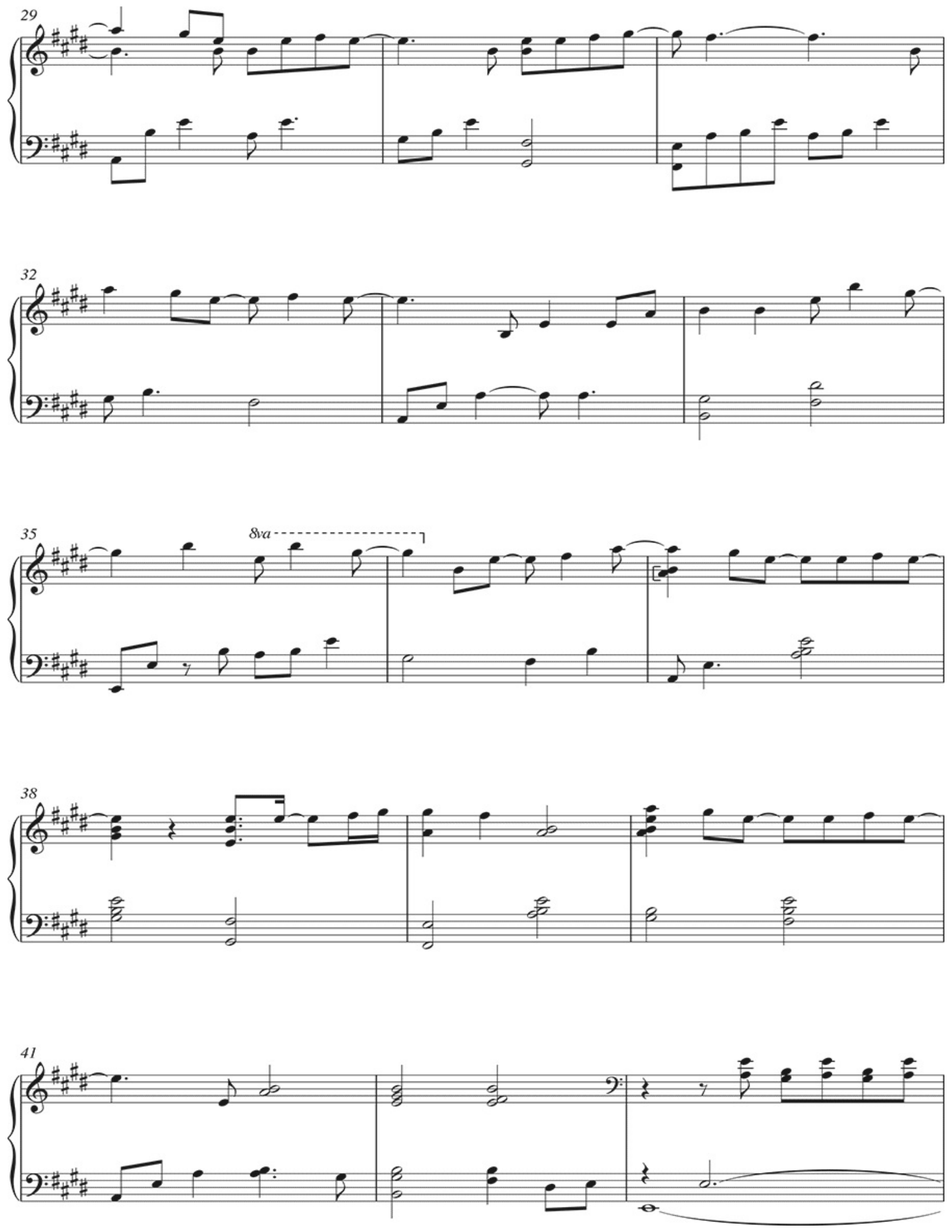
29
32
35
8va
38
41

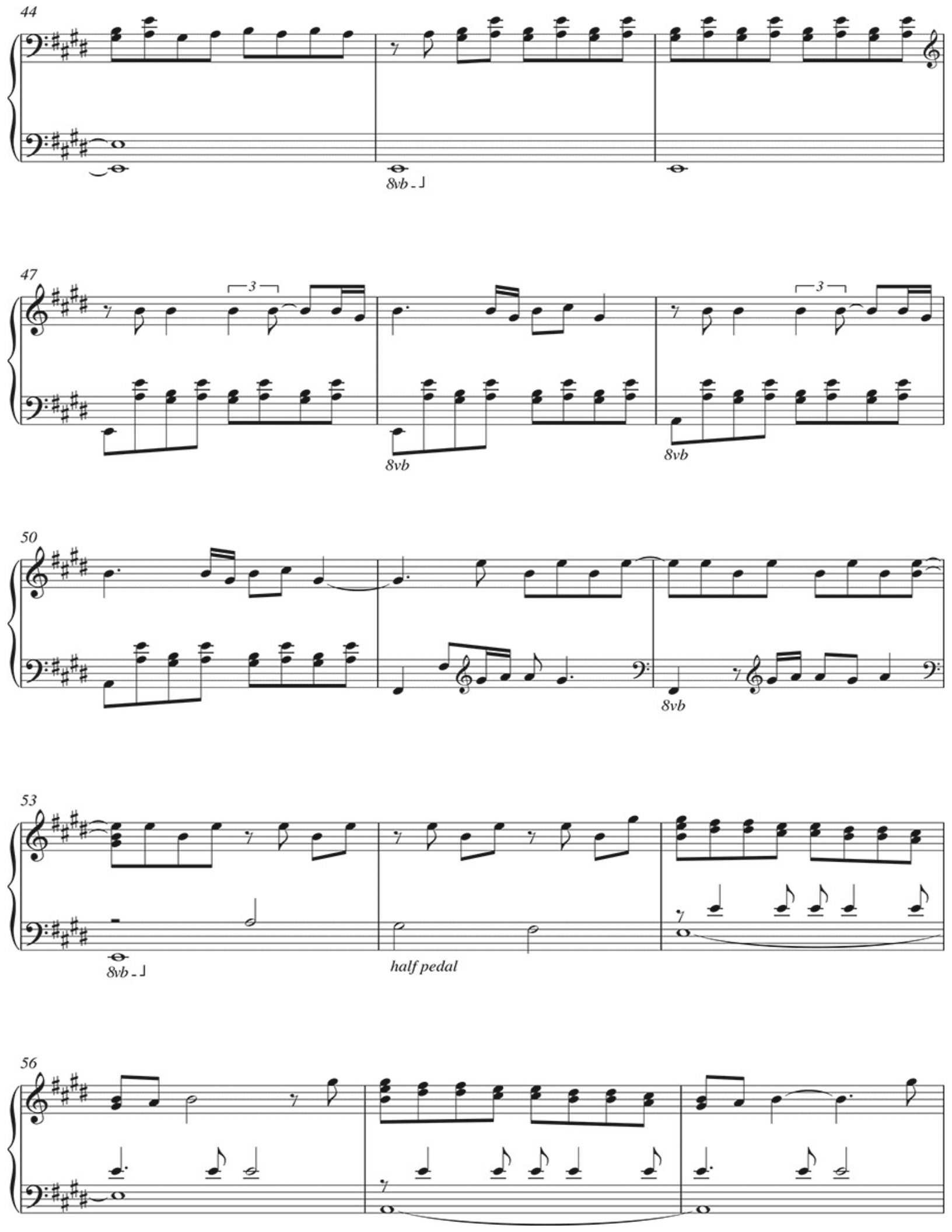
44
8vb
47
3
8vb
3
8vb
50
8vb
53
8vb
half pedal
56

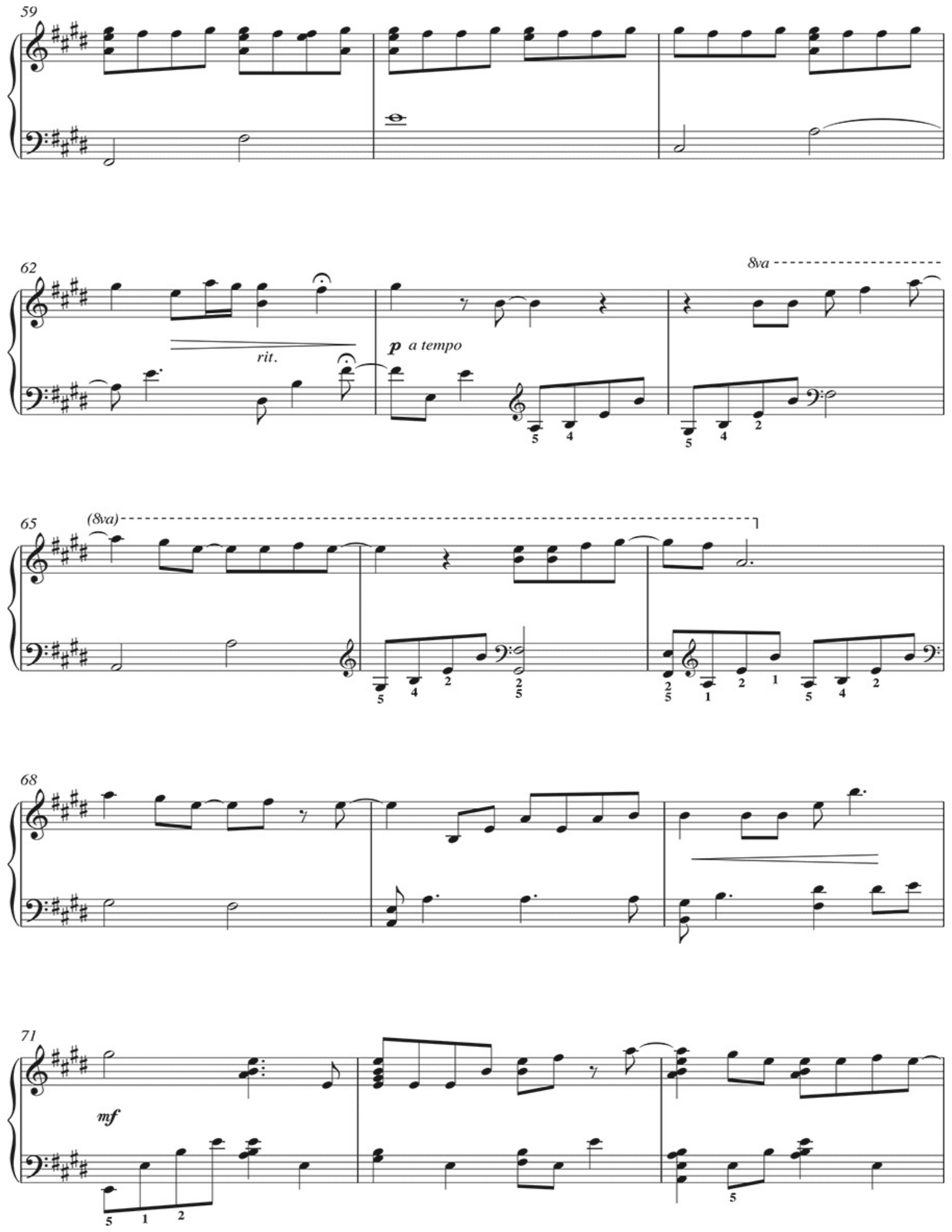
59
62
rit.
p a tempo
8va
65
(8va)
68
71
mf

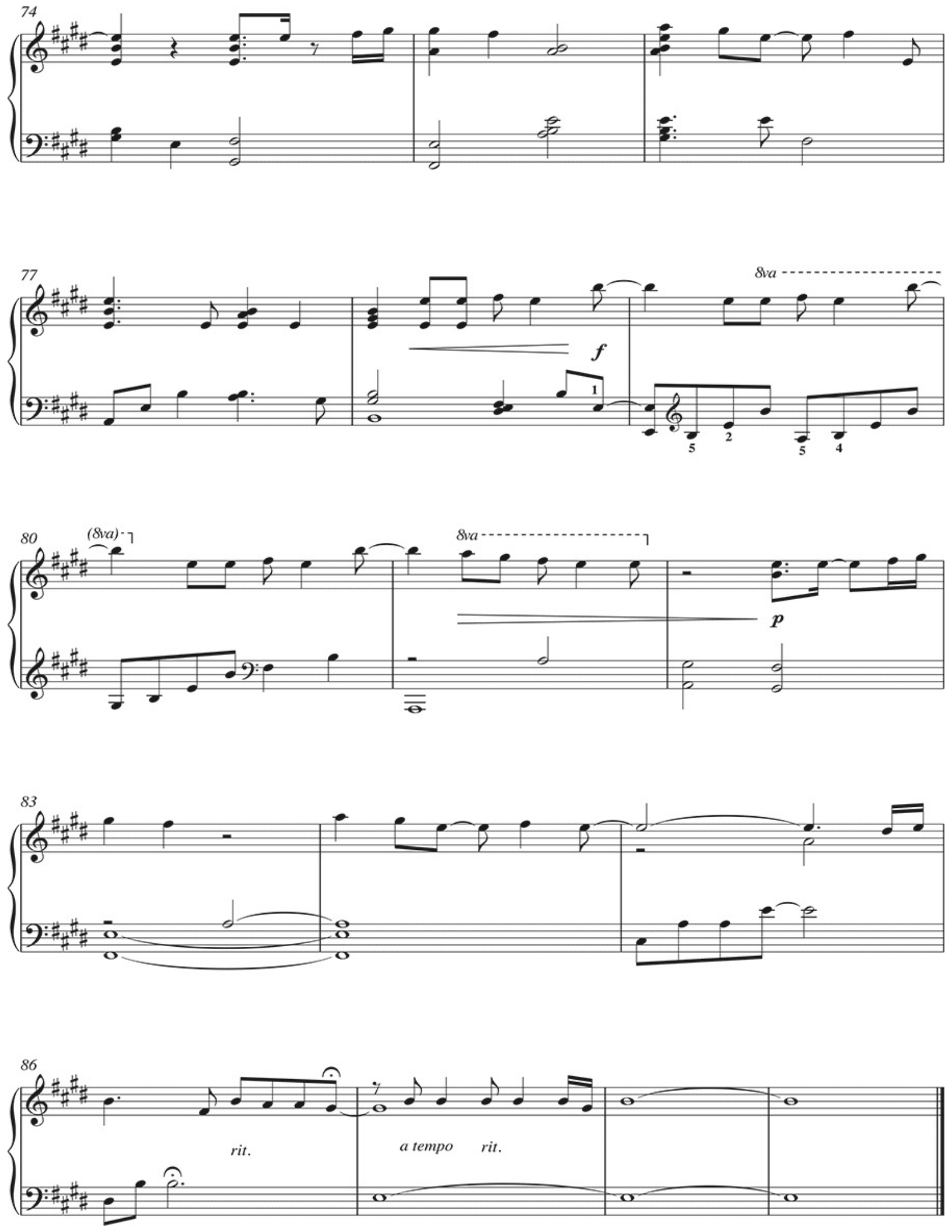
74
77
8va
f
1
5
2
5
4
80
(8va)
8va
p
83
86
rit.
a tempo
rit.

As performed by The Piano Guys

A THOUSAND YEARS

from the Summit Entertainment film

THE TWILIGHT SAGA: BREAKING DAWN - PART 1

Words and Music by DAVID HODGES
and CHRISTINA PERRI
Arranged by Jon Schmidt,
Al van der Beek and Steven Sharp Nelson

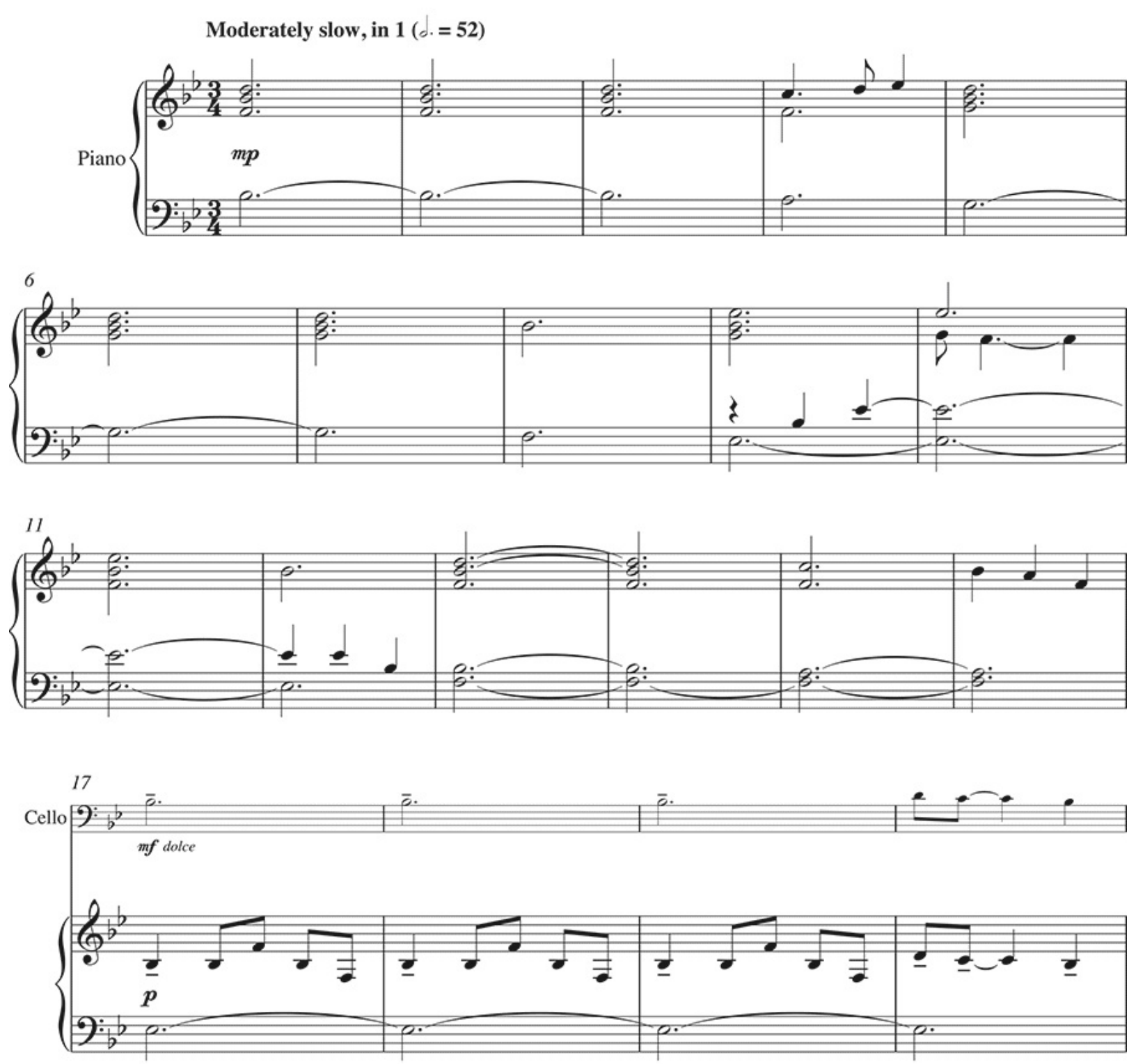

© 2011 EMI BLACKWOOD MUSIC INC., 12:06 PUBLISHING, MISS PERRI LANE PUBLISHING and SUMMIT BASE CAMP FILM MUSIC
All Rights for 12:06 PUBLISHING Controlled and Administered by EMI BLACKWOOD MUSIC INC.
All Rights Reserved International Copyright Secured Used by Permission

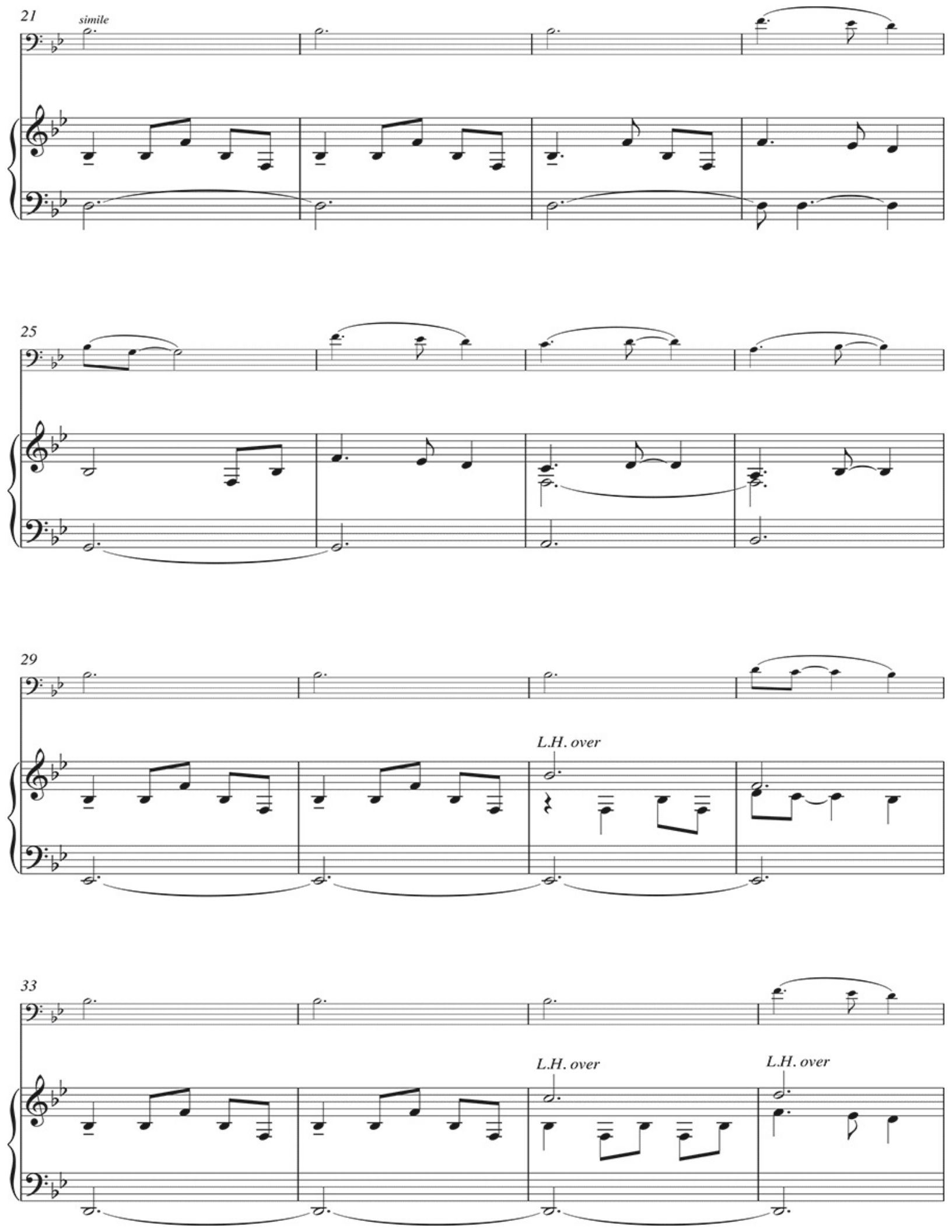
21
simile
25
29
L.H. over
33
L.H. over
L.H. over

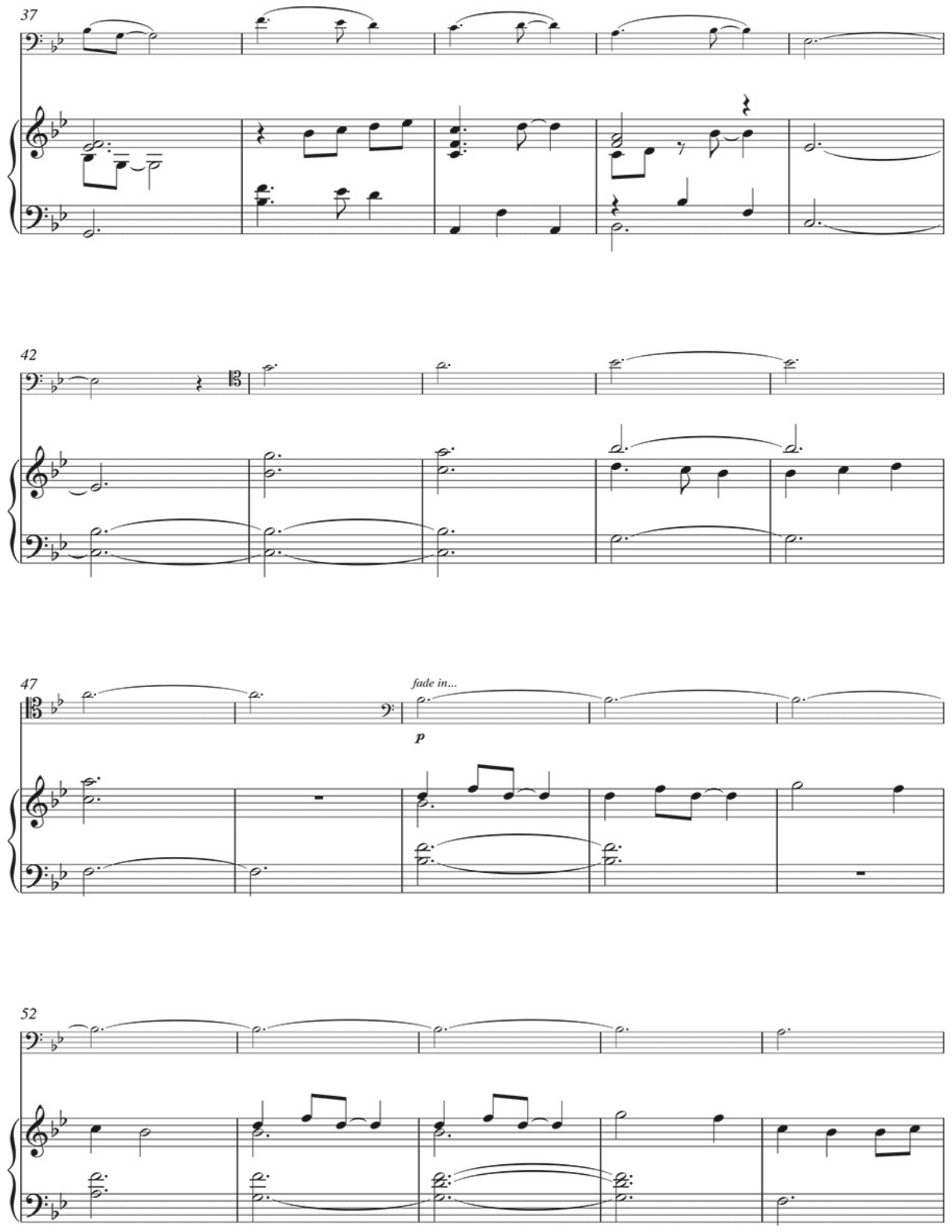
37
42
47
fade in...
p
52

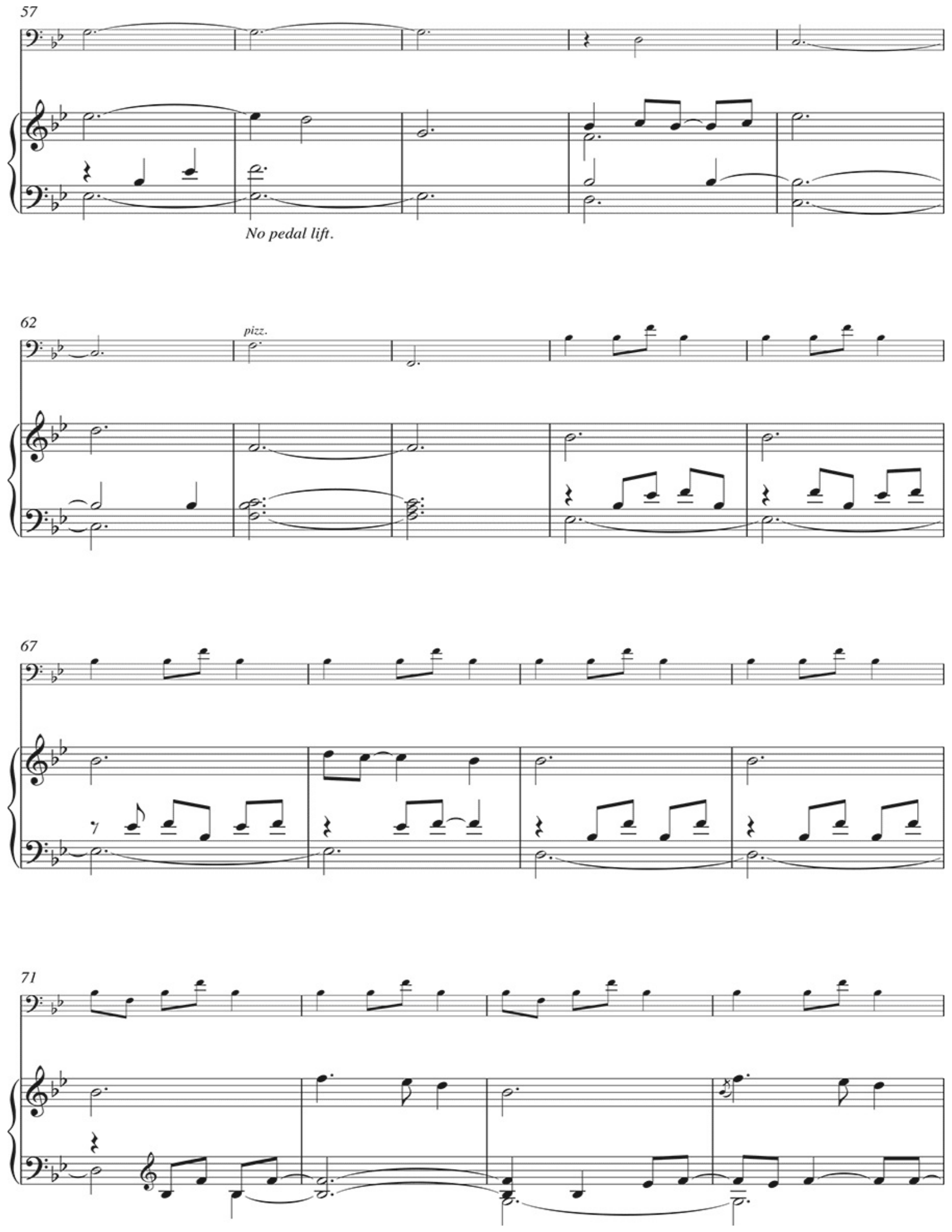
57
No pedal lift.
62
pizz.
67
71

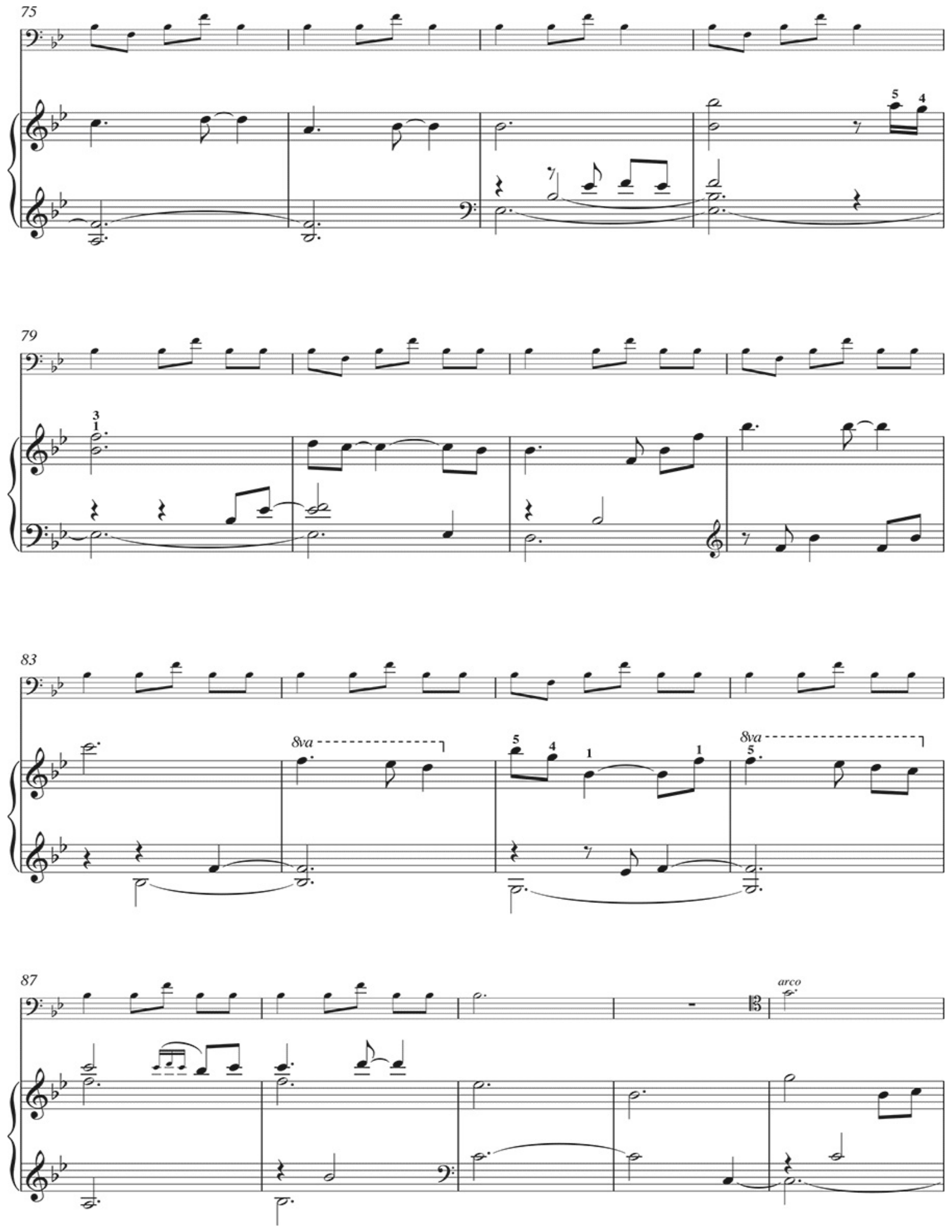
75
79
83
8va
8va
87
arco

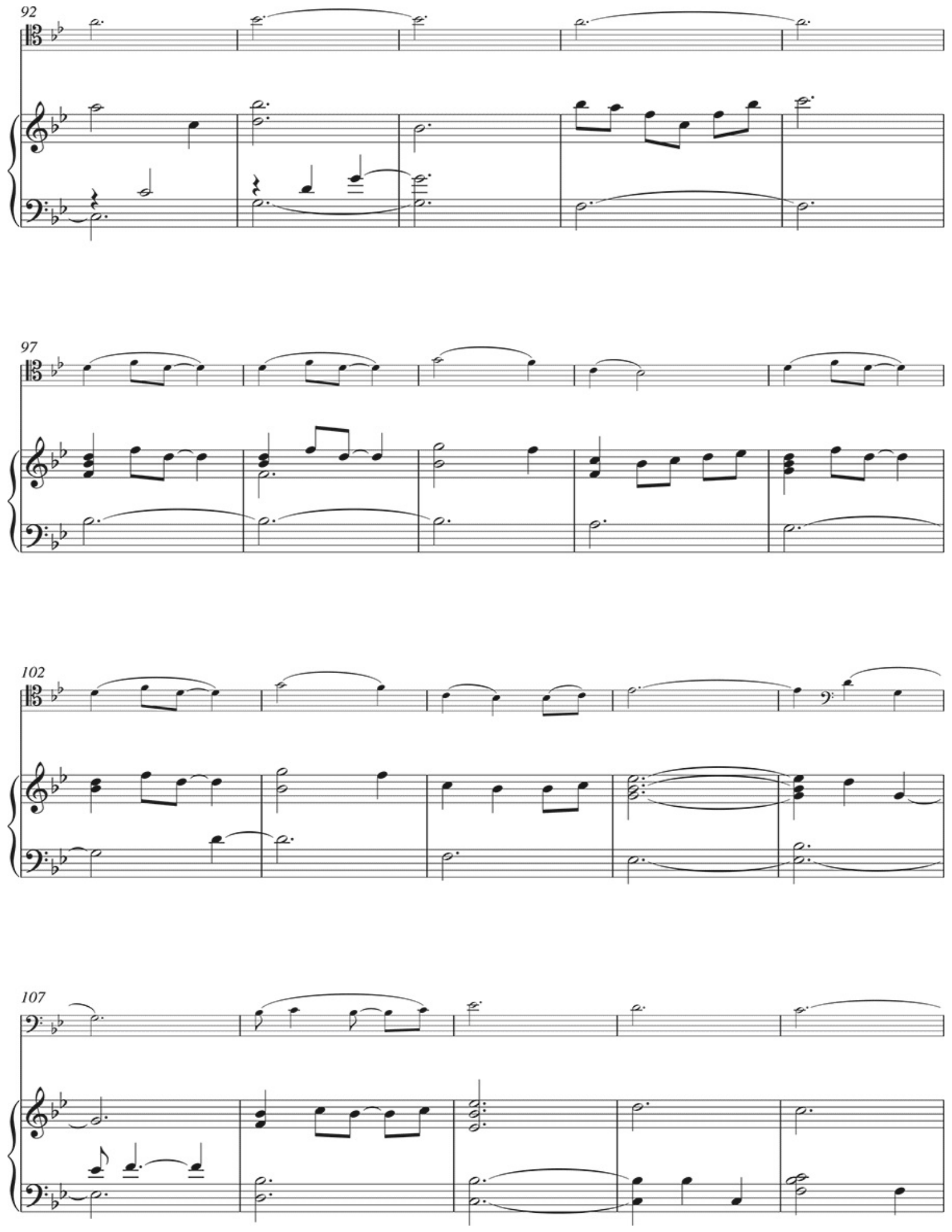
92
97
102
107

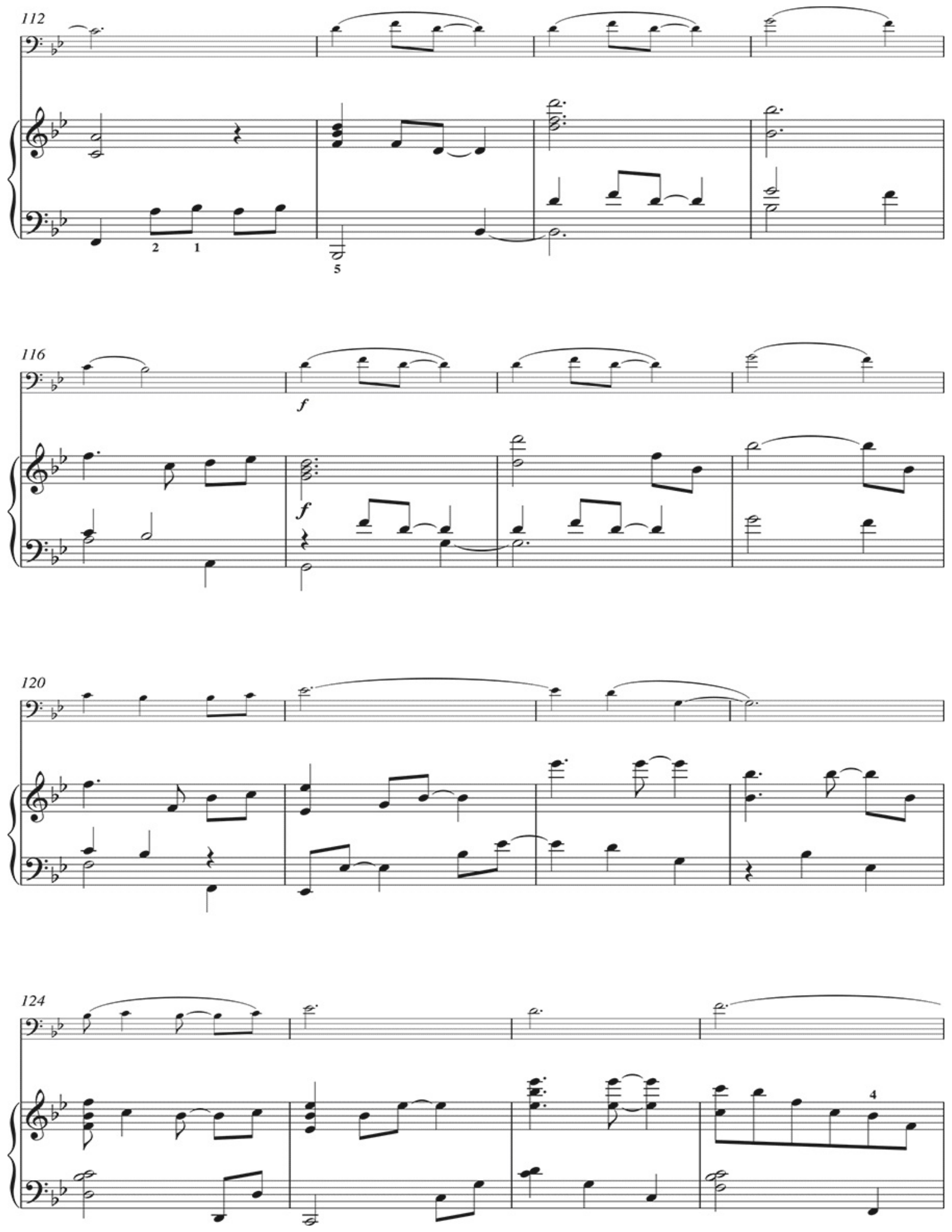
112
2
1
5
116
f
f
120
124
4

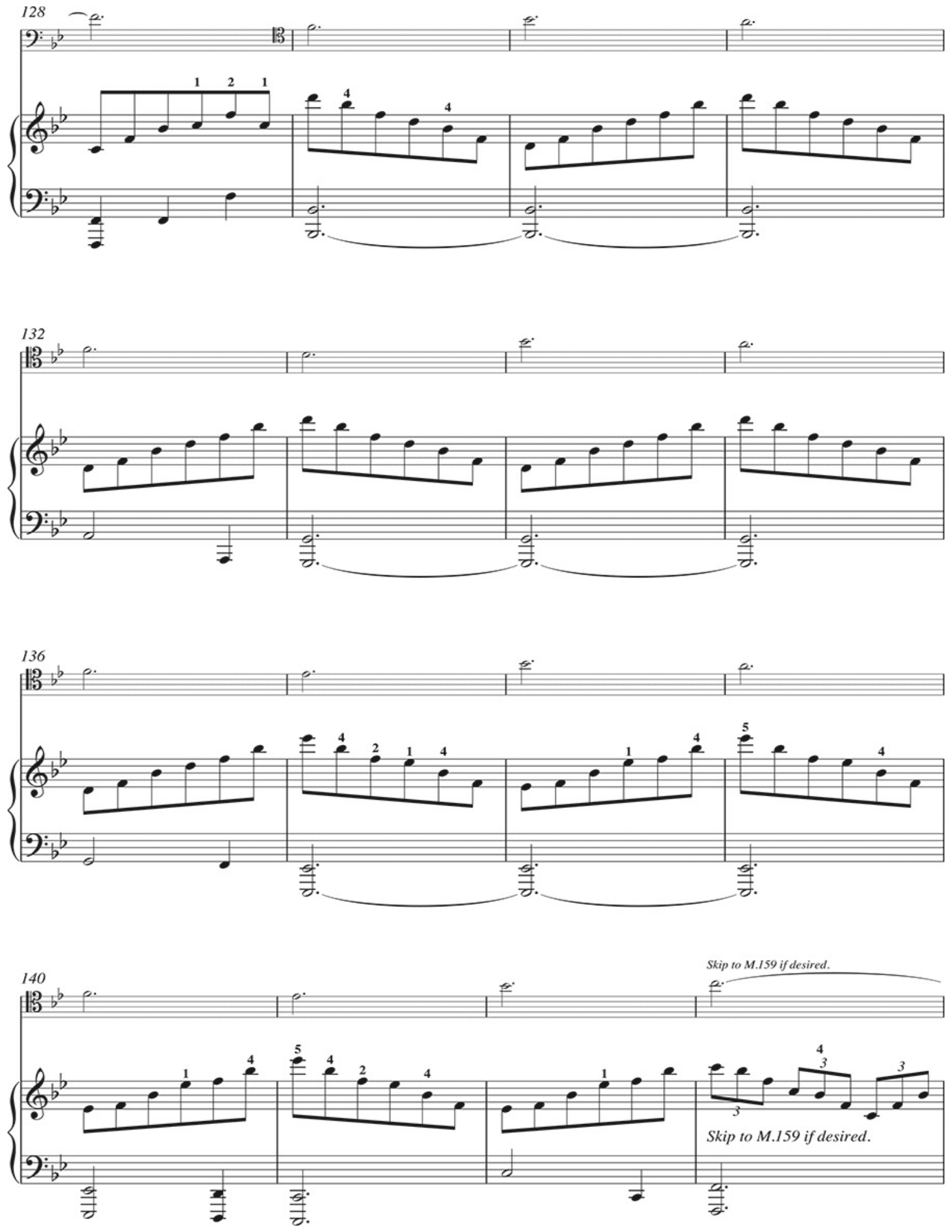
128
132
136
140
Skip to M.159 if desired.
Skip to M.159 if desired.

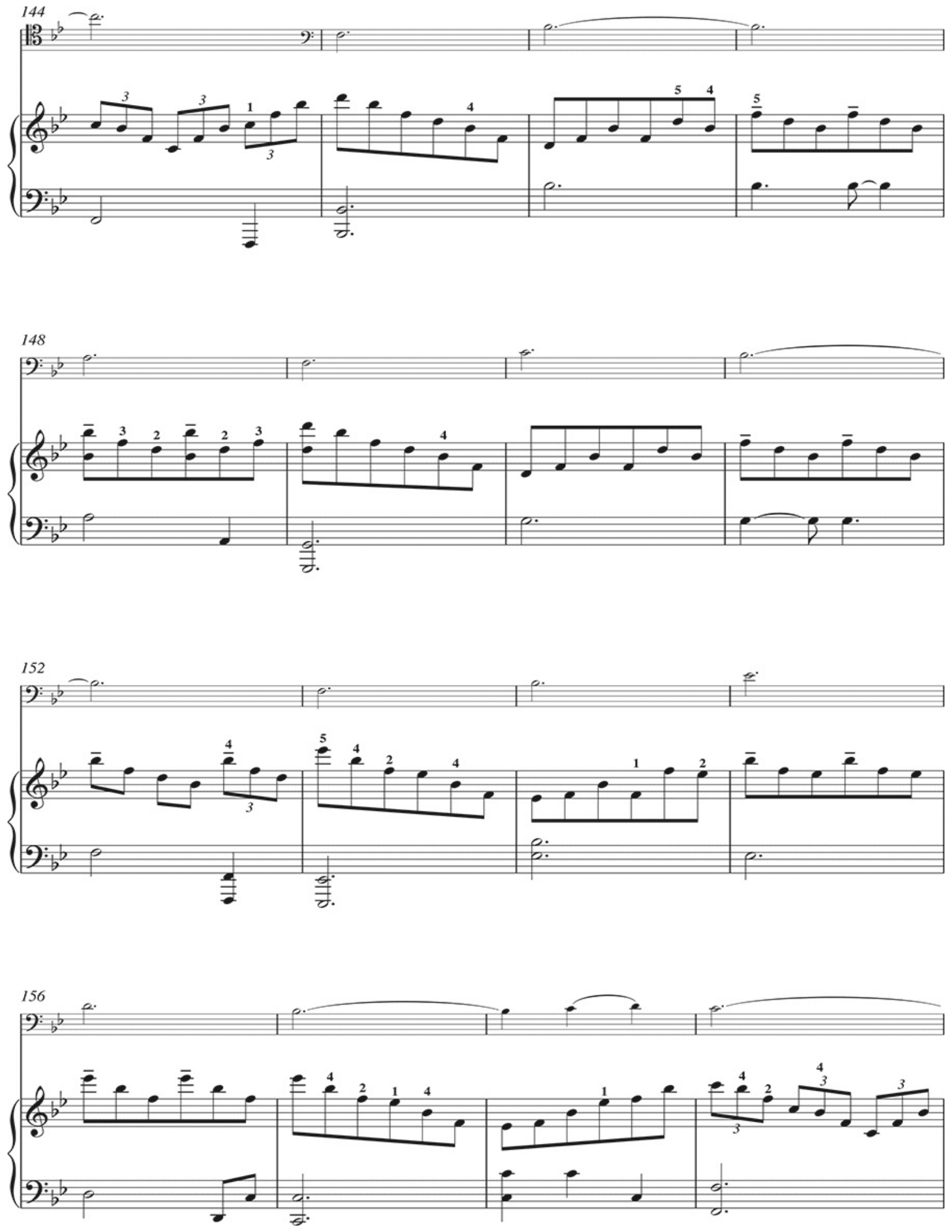
144
148
152
156

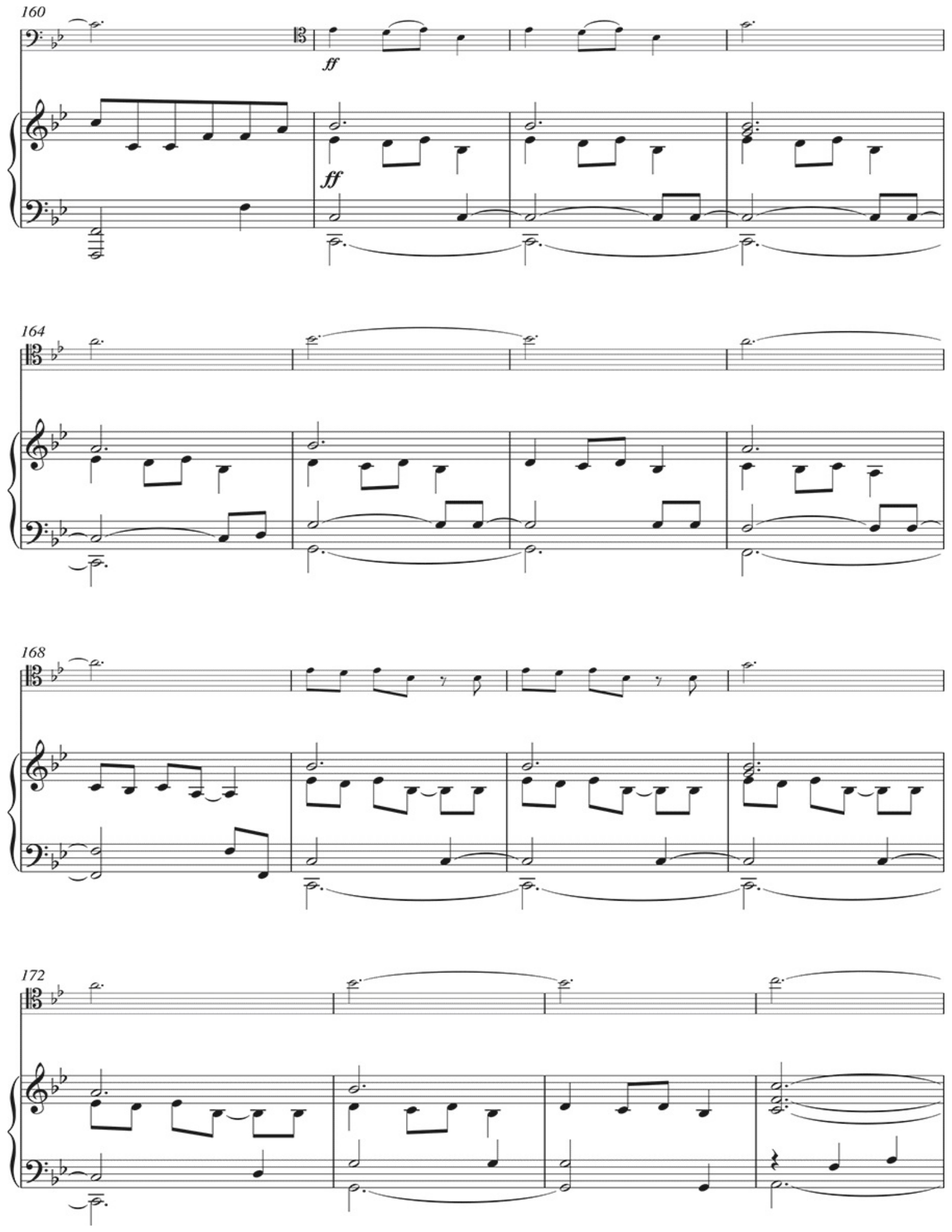
160
ff
ff
164
168
172

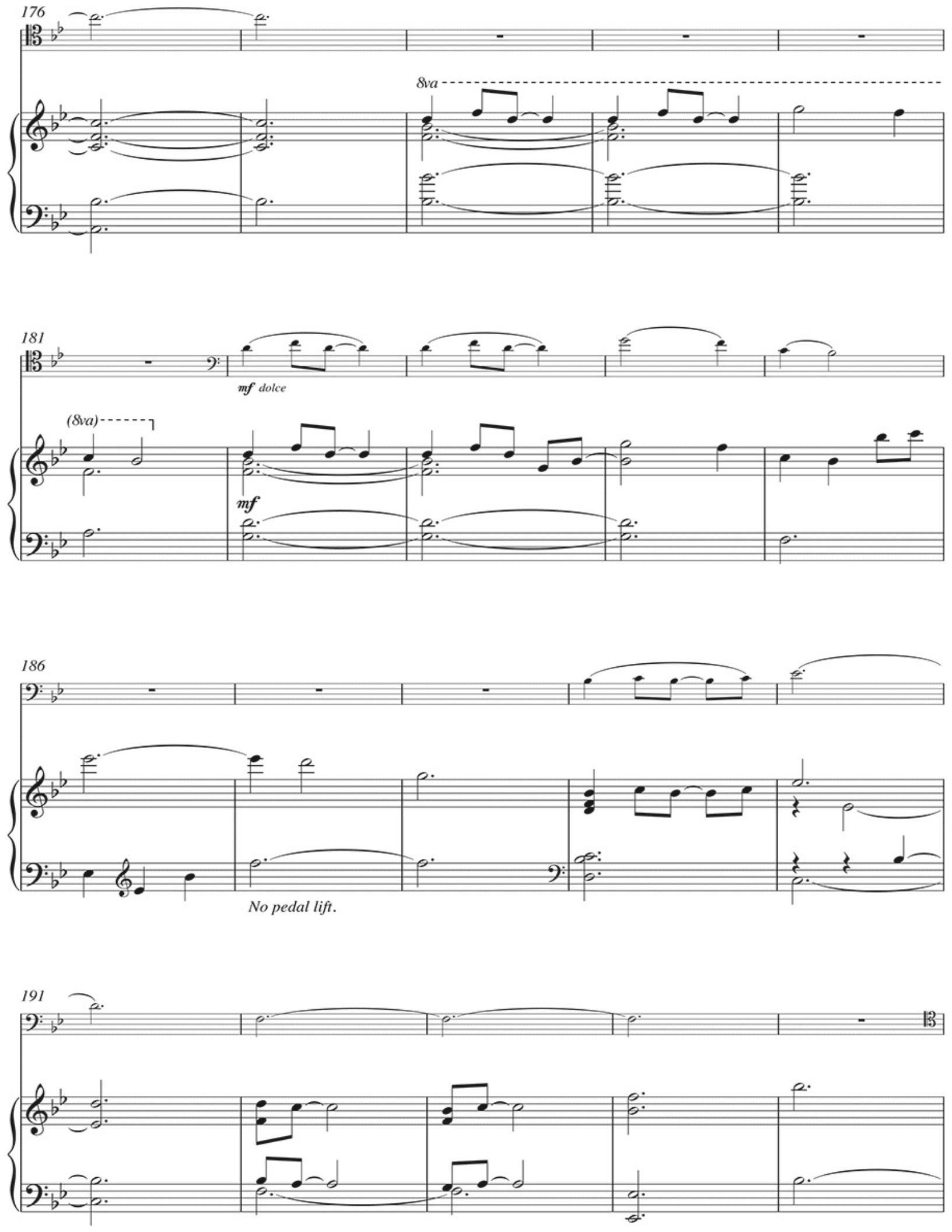
176
8va
181
mf dolce
(8va)
mf
186
No pedal lift.
191

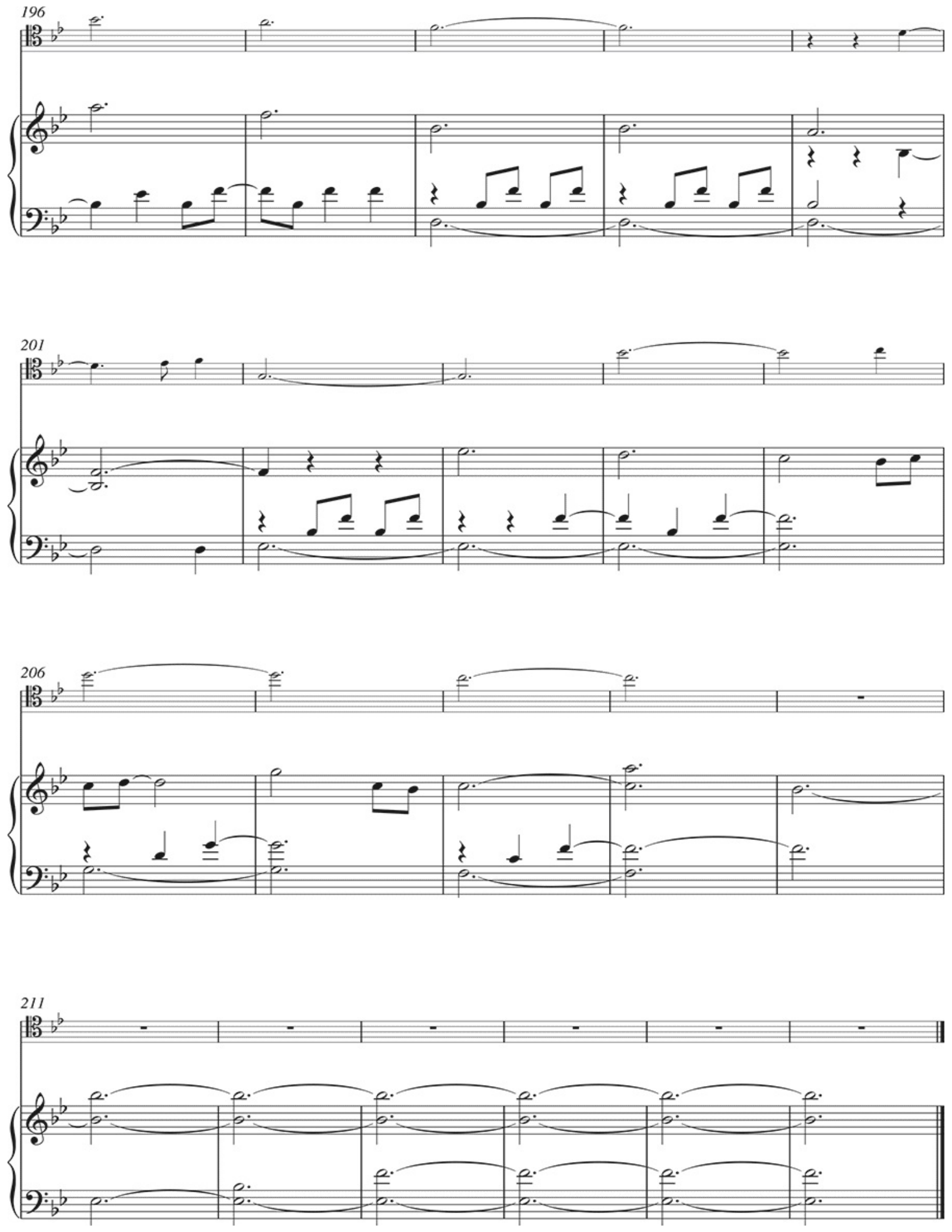
196
201
206
211

As performed by The Piano Guys

TWINKLE LULLABY

By JON SCHMIDT

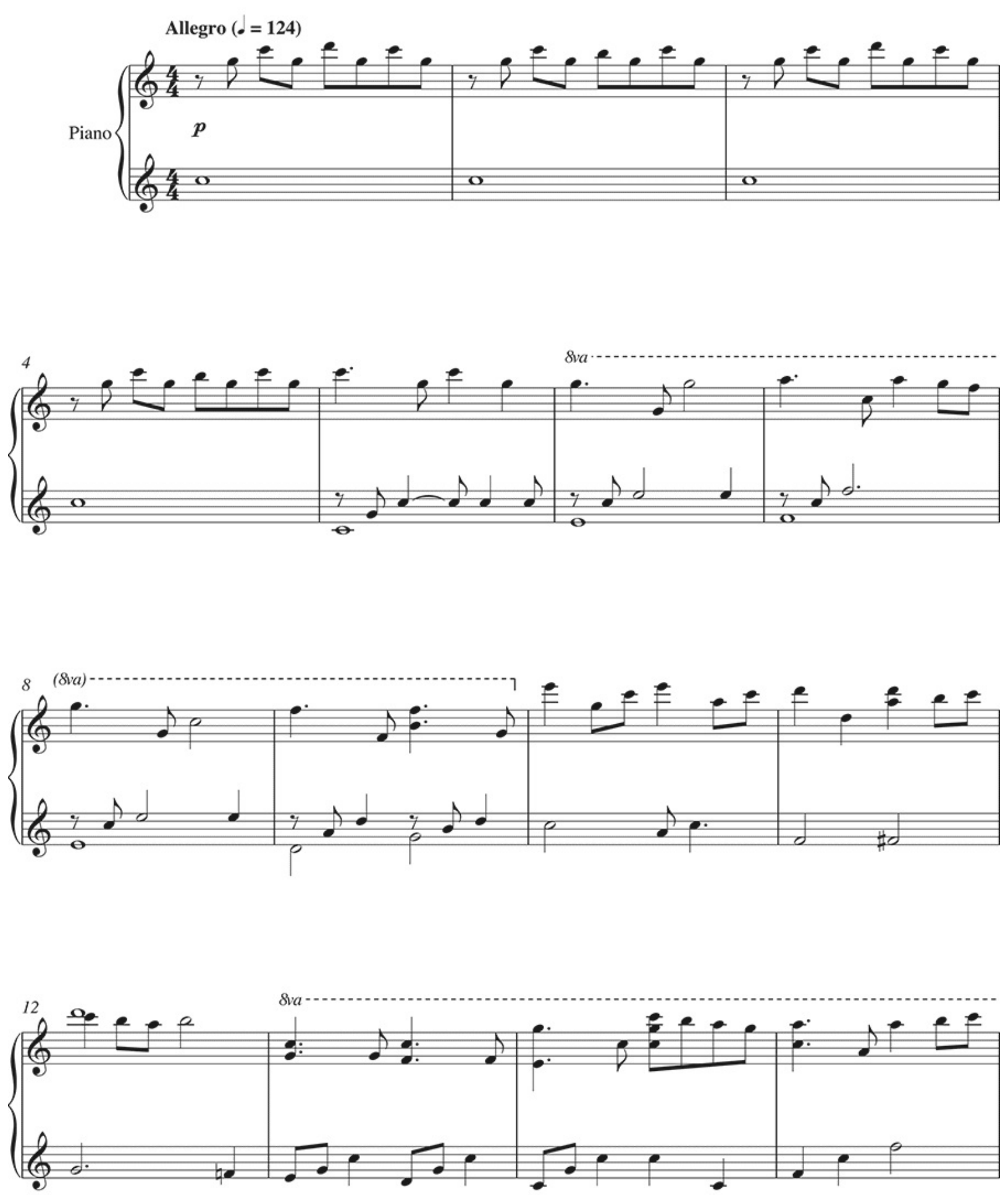

Copyright © 2013 Classicool Music (BMI)
All Rights Administered by Razor & Tie Music Publishing, LLC

All Rights Reserved Used by Permission

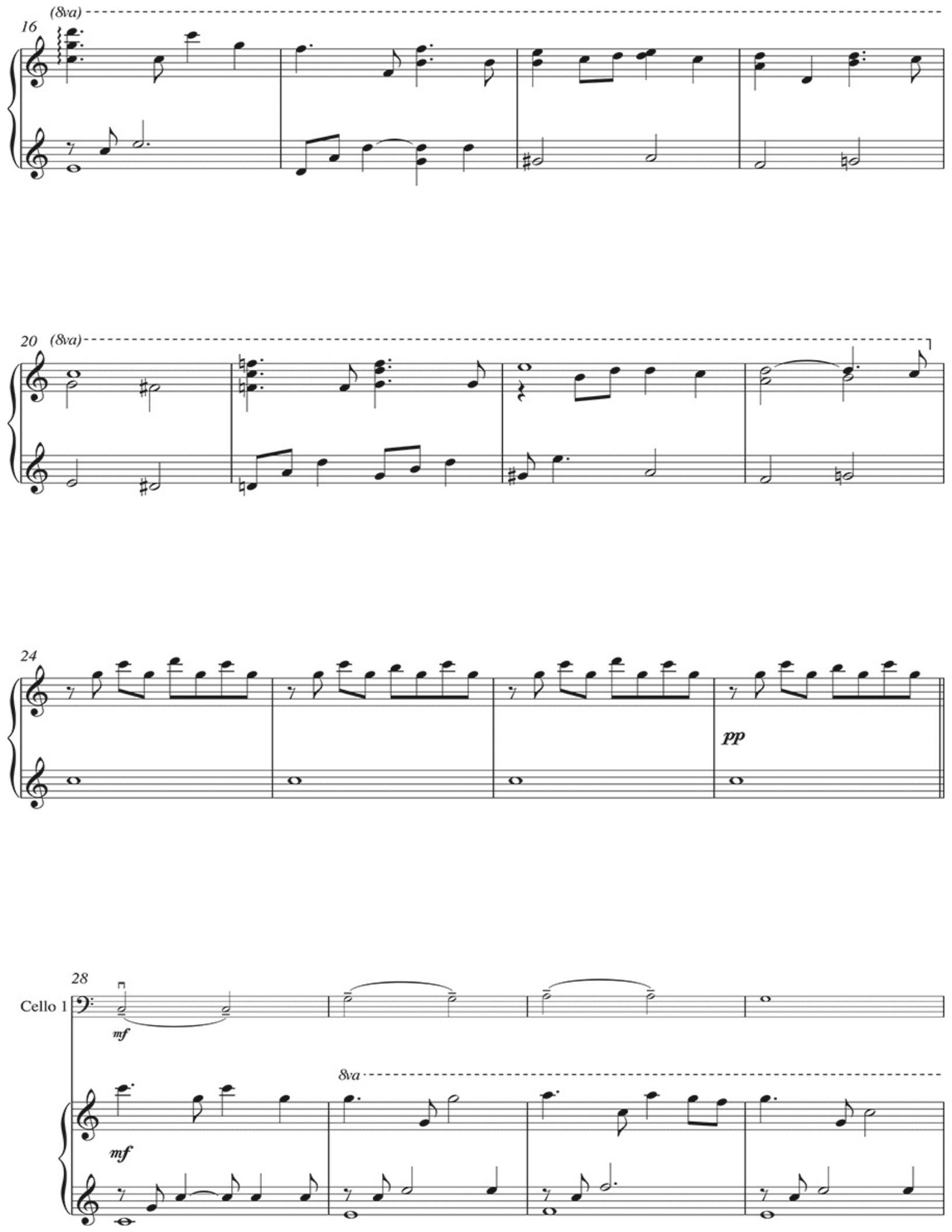
16
(8va)
20
(8va)
24
pp
28
Cello 1
mf
8va
mf

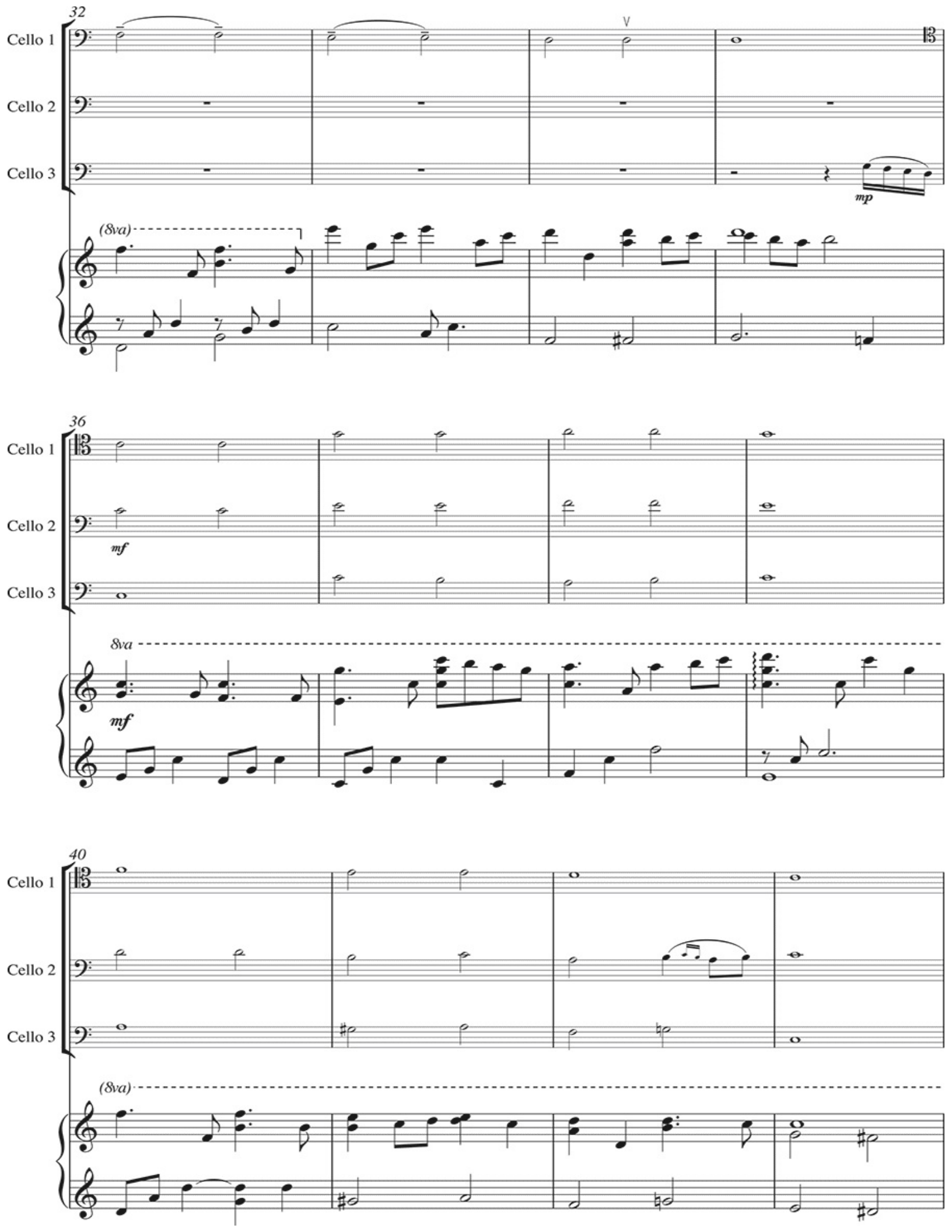
32
Cello 1
Cello 2
Cello 3
mp
(8va)
36
Cello 1
Cello 2
mf
Cello 3
8va
mf
40
Cello 1
Cello 2
Cello 3
(8va)

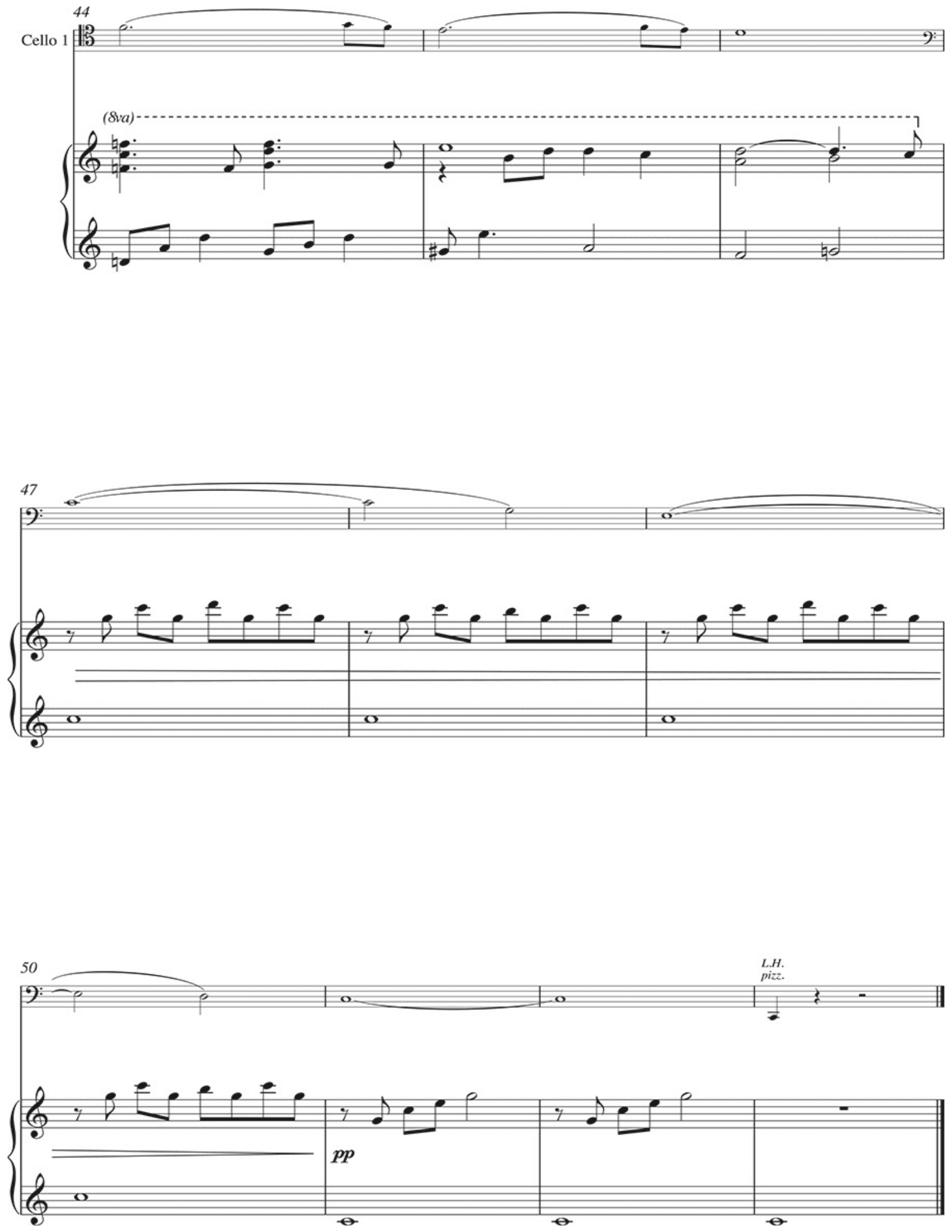
44
Cello 1
(8va)
47
50
L.H.
pizz.
pp

As performed by The Piano Guys

MICHAEL MEETS MOZART

By JON SCHMIDT
AL VAN DER BEEK and STEVEN SHARP NELSON

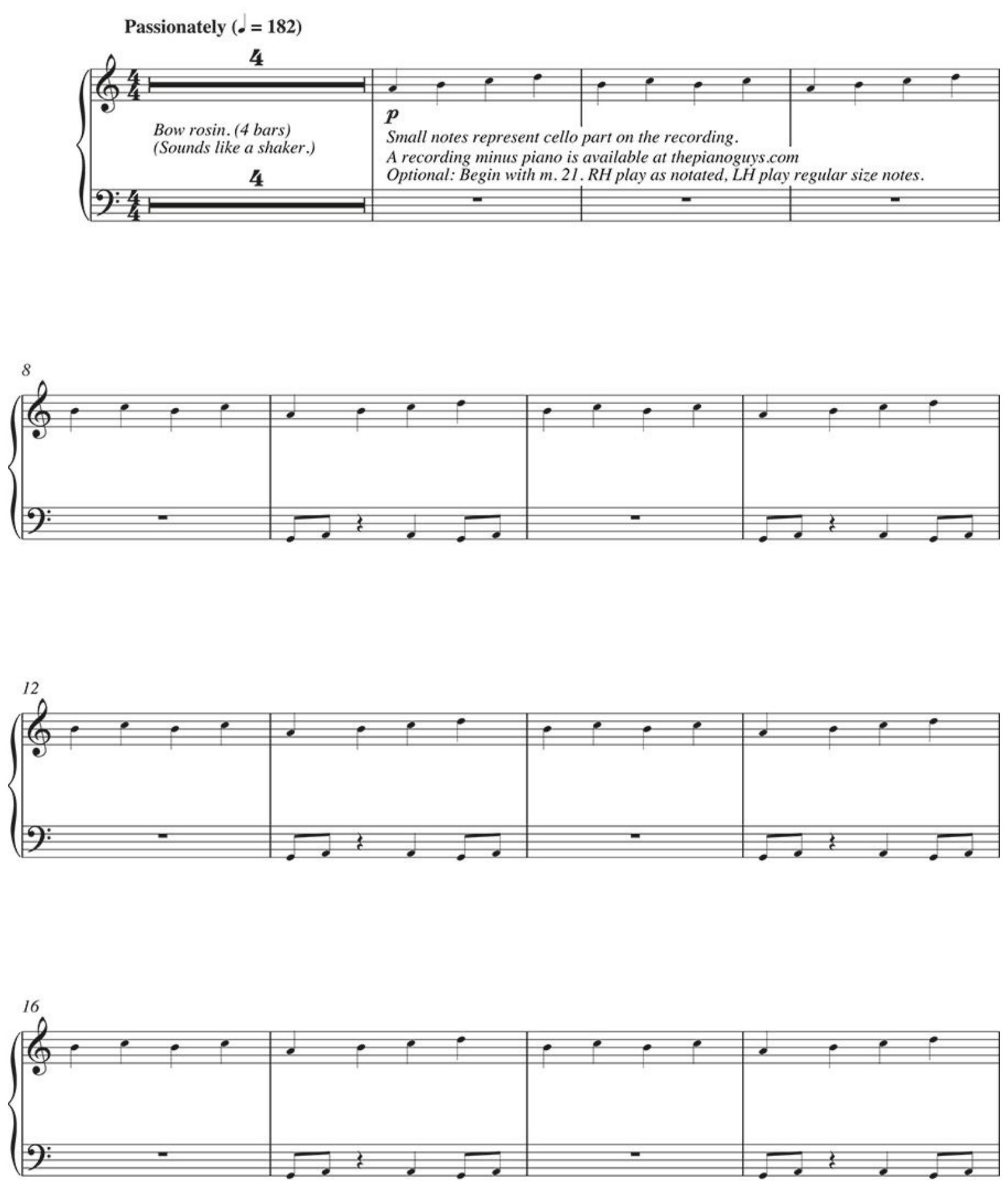

Copyright © 2011 Classicool Music (BMI)
All Rights Administered by Razor & Tie Music Publishing, LLC

All Rights Reserved Used by Permission

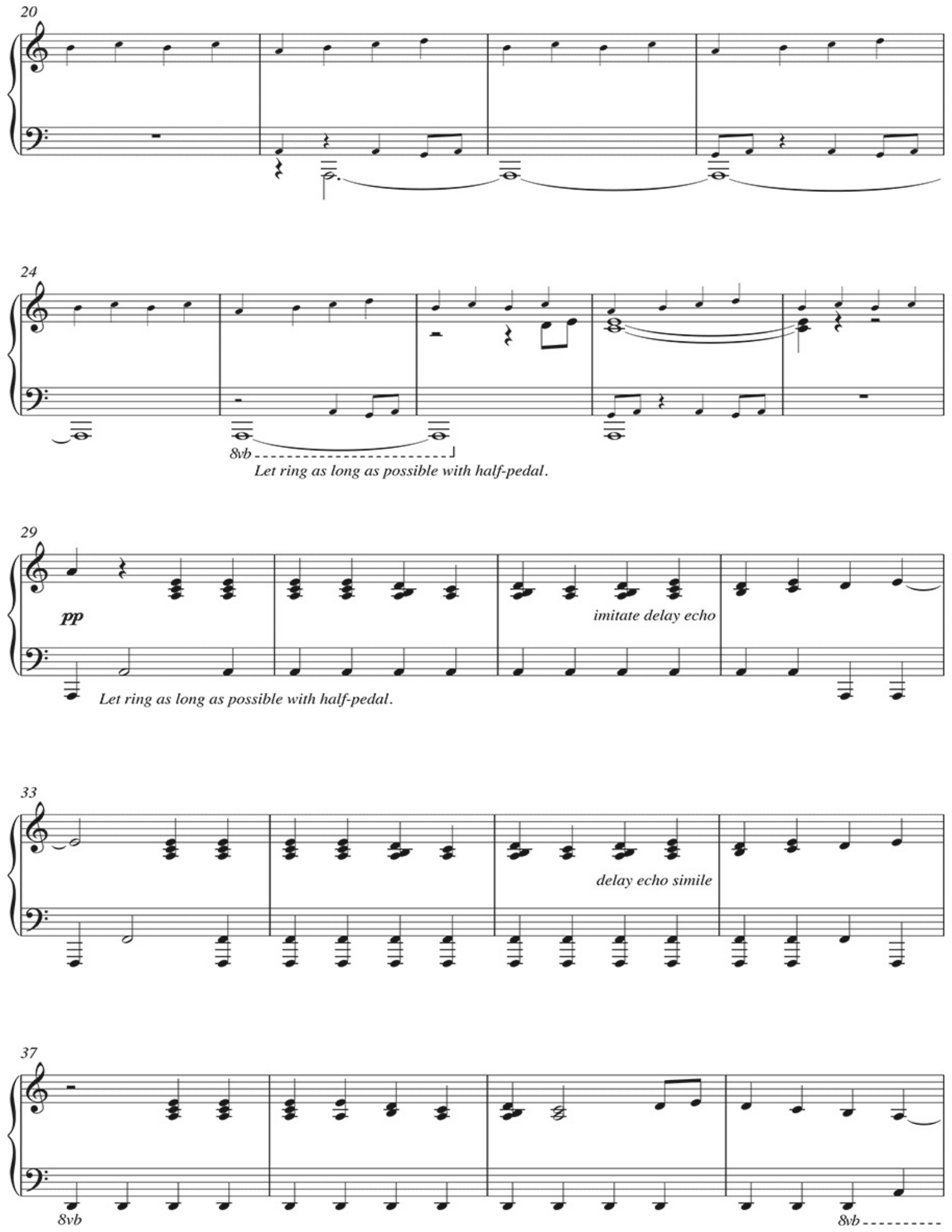
20
24
8vb
Let ring as long as possible with half-pedal.
29
pp
imitate delay echo
Let ring as long as possible with half-pedal.
33
delay echo simile
37
8vb
8vb

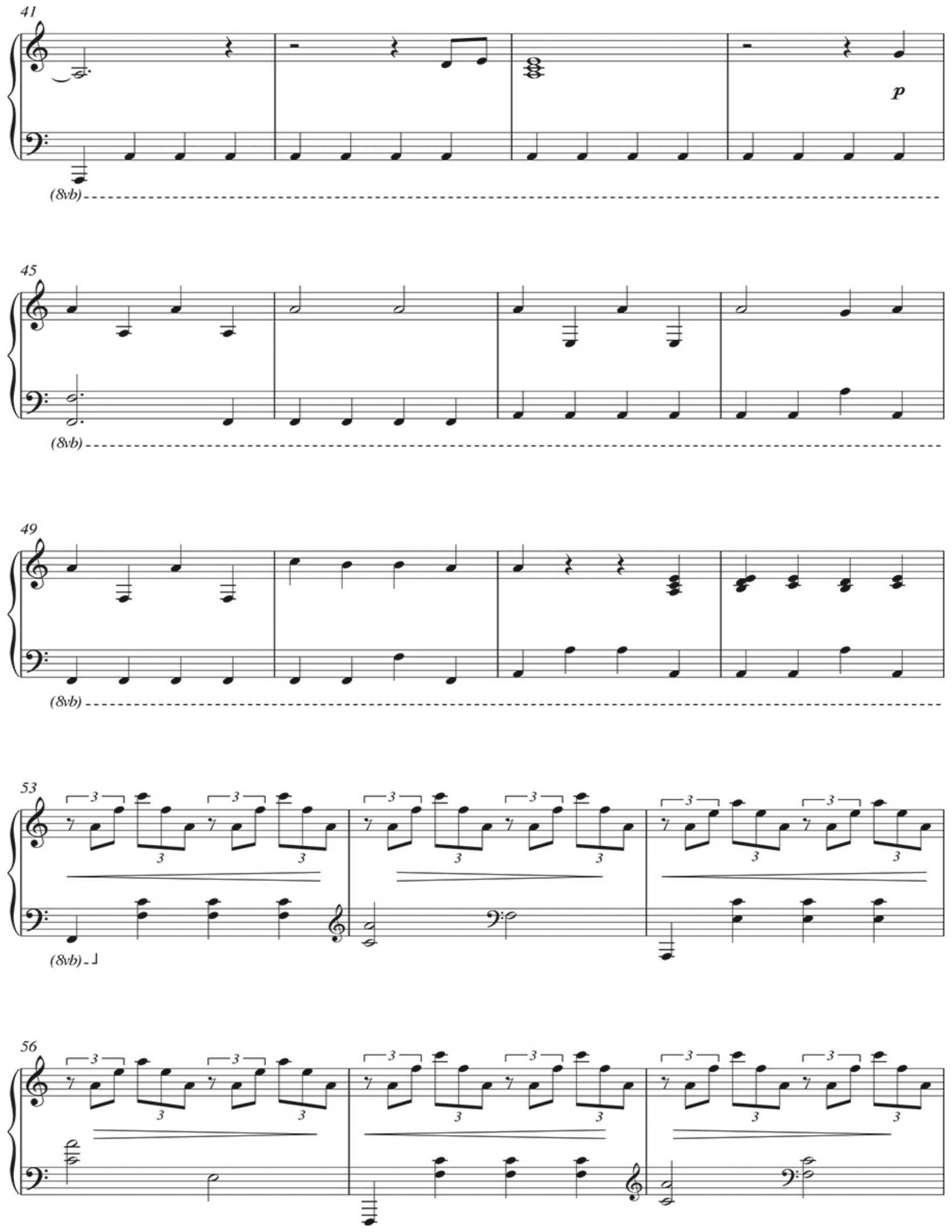
41
p
(8vb)
45
(8vb)
49
(8vb)
53
(8vb)
56

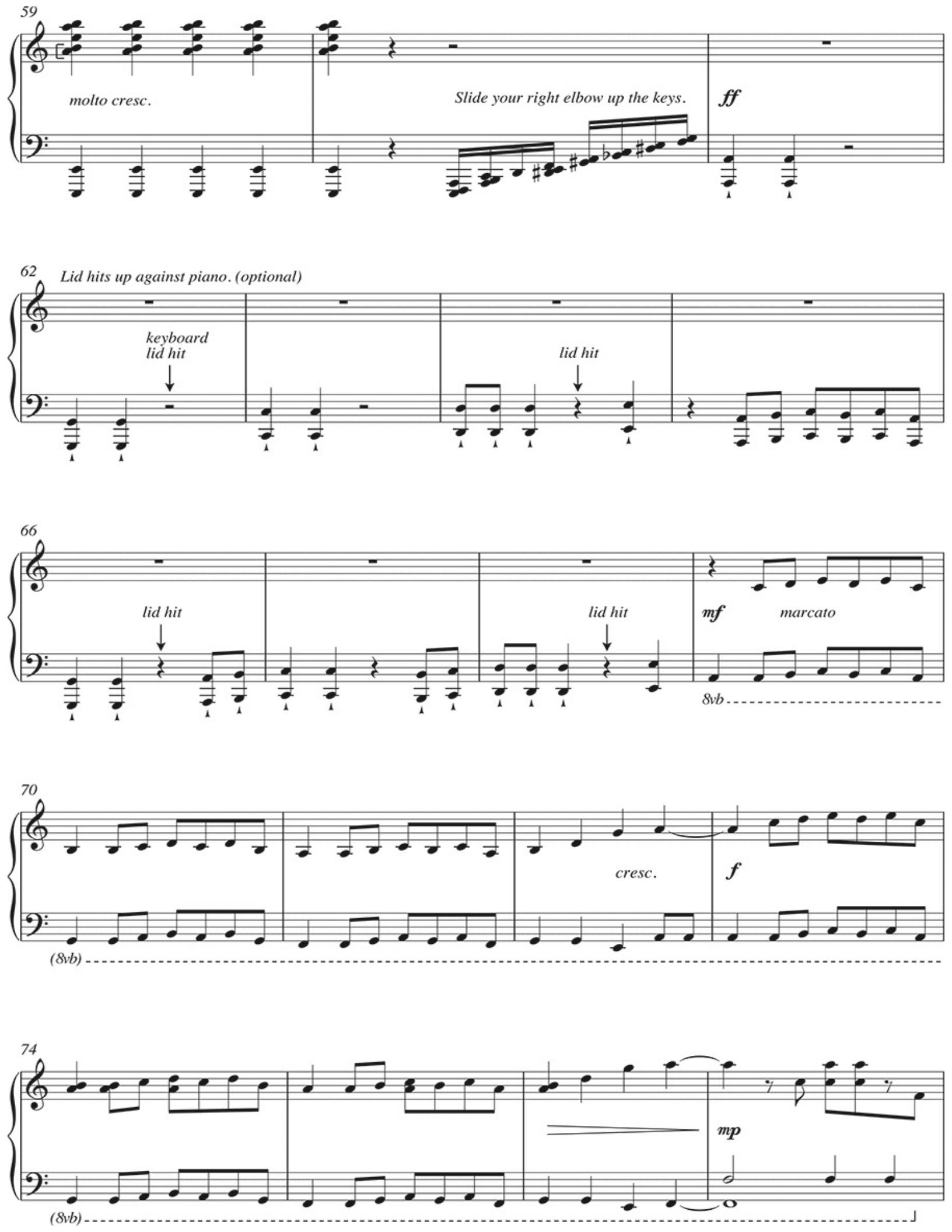
59
molto cresc.
Slide your right elbow up the keys.
ff
62
Lid hits up against piano. (optional)
keyboard lid hit
lid hit
66
lid hit
lid hit
mf
marcato
8vb
70
cresc.
f
(8vb)
74
mp
(8vb)

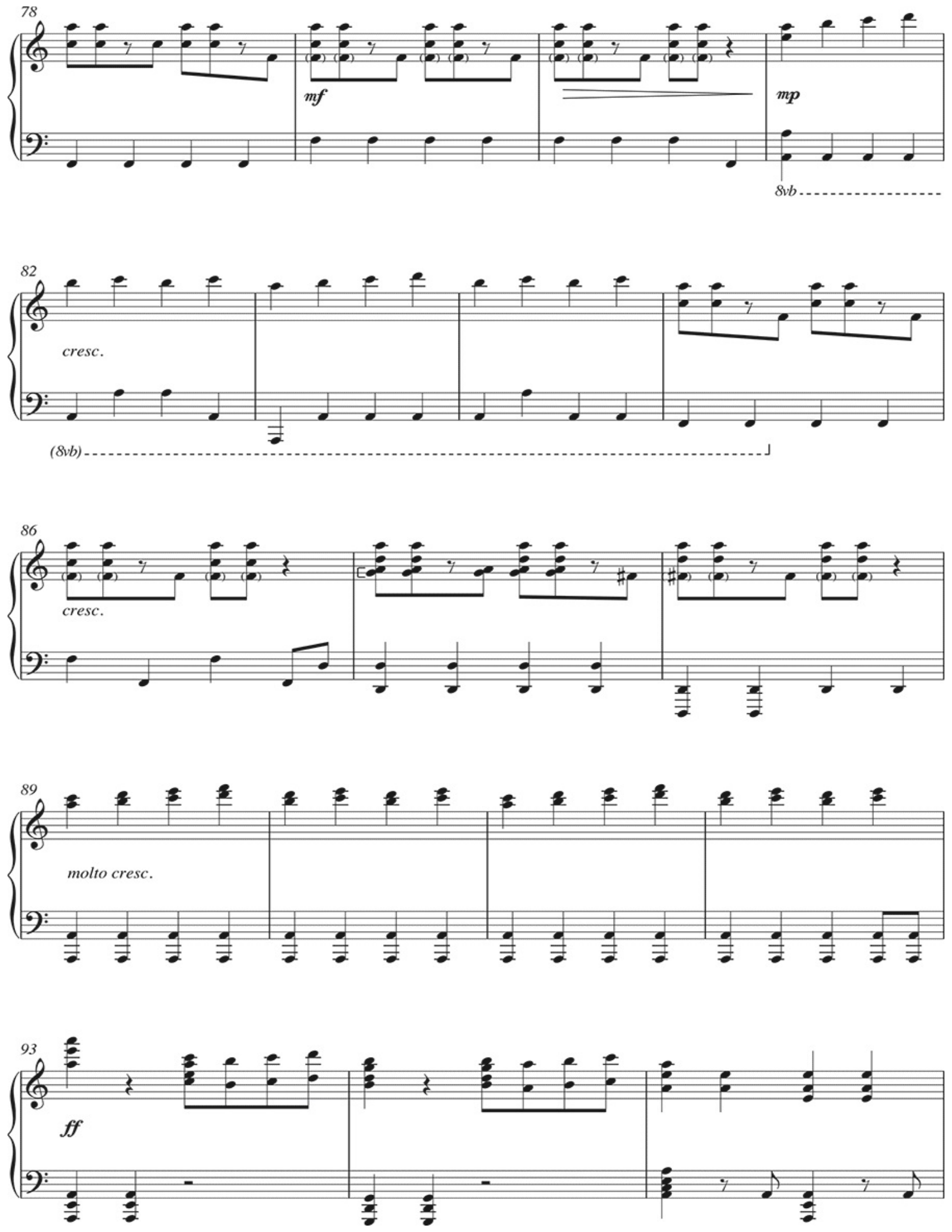
78
mf
mp
8vb
82
cresc.
(8vb)
86
cresc.
89
molto cresc.
93
ff

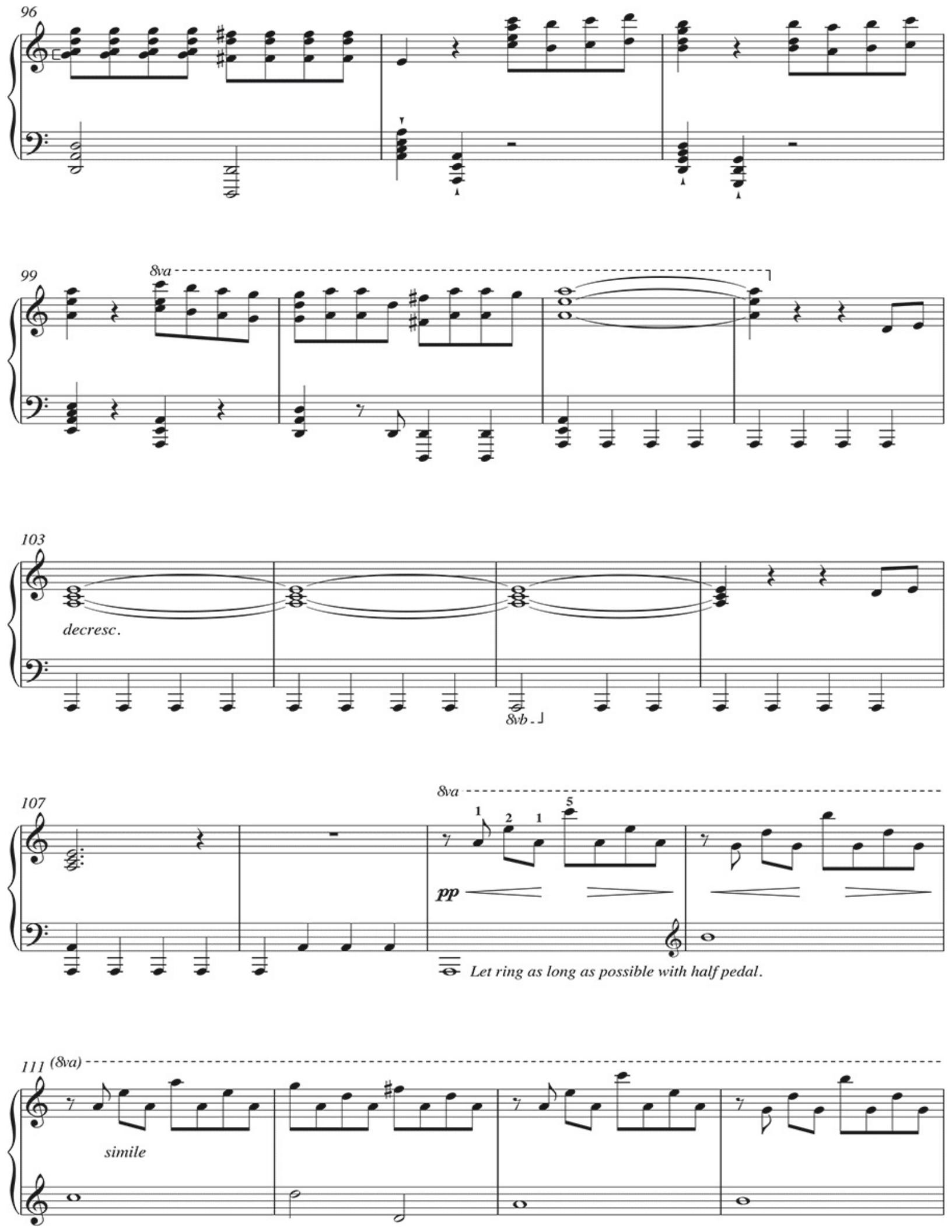
96
99
8va
103
decresc.
8vb
107
8va
1
2
1
5
pp
Let ring as long as possible with half pedal.
111
(8va)
simile

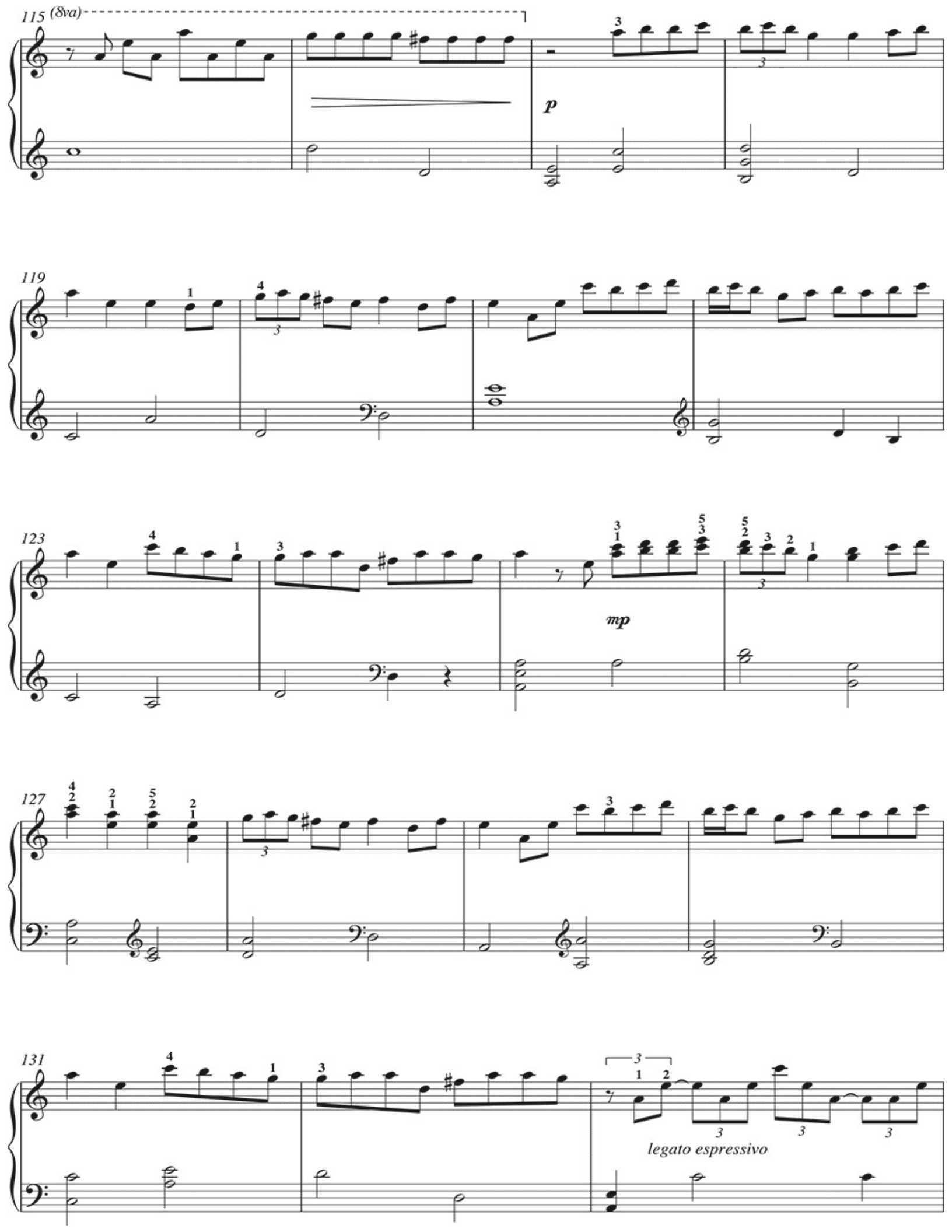
115
(8va)
p
119
123
mp
127
131
legato espressivo

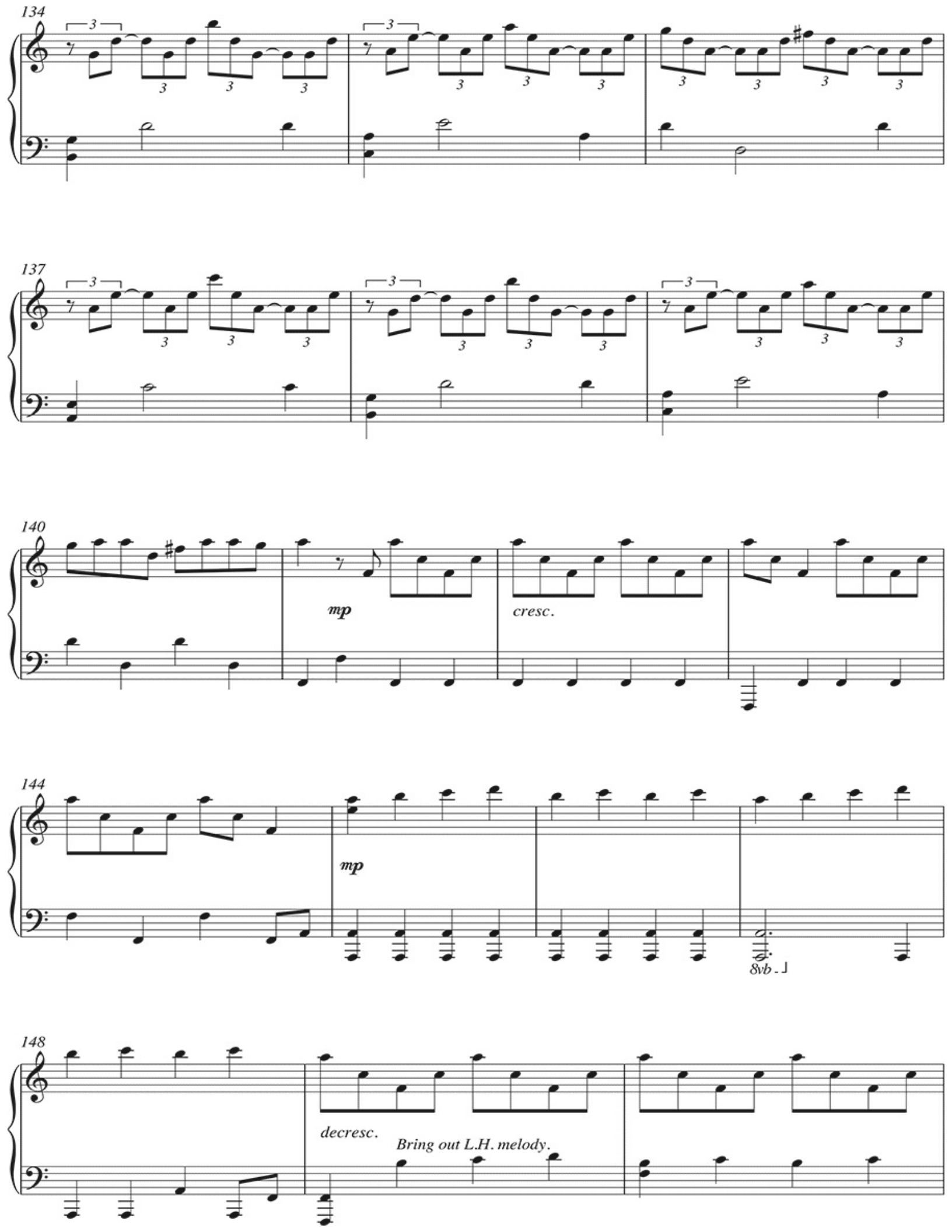
134
137
140
mp
cresc.
144
mp
8vb
148
decresc.
Bring out L.H. melody.

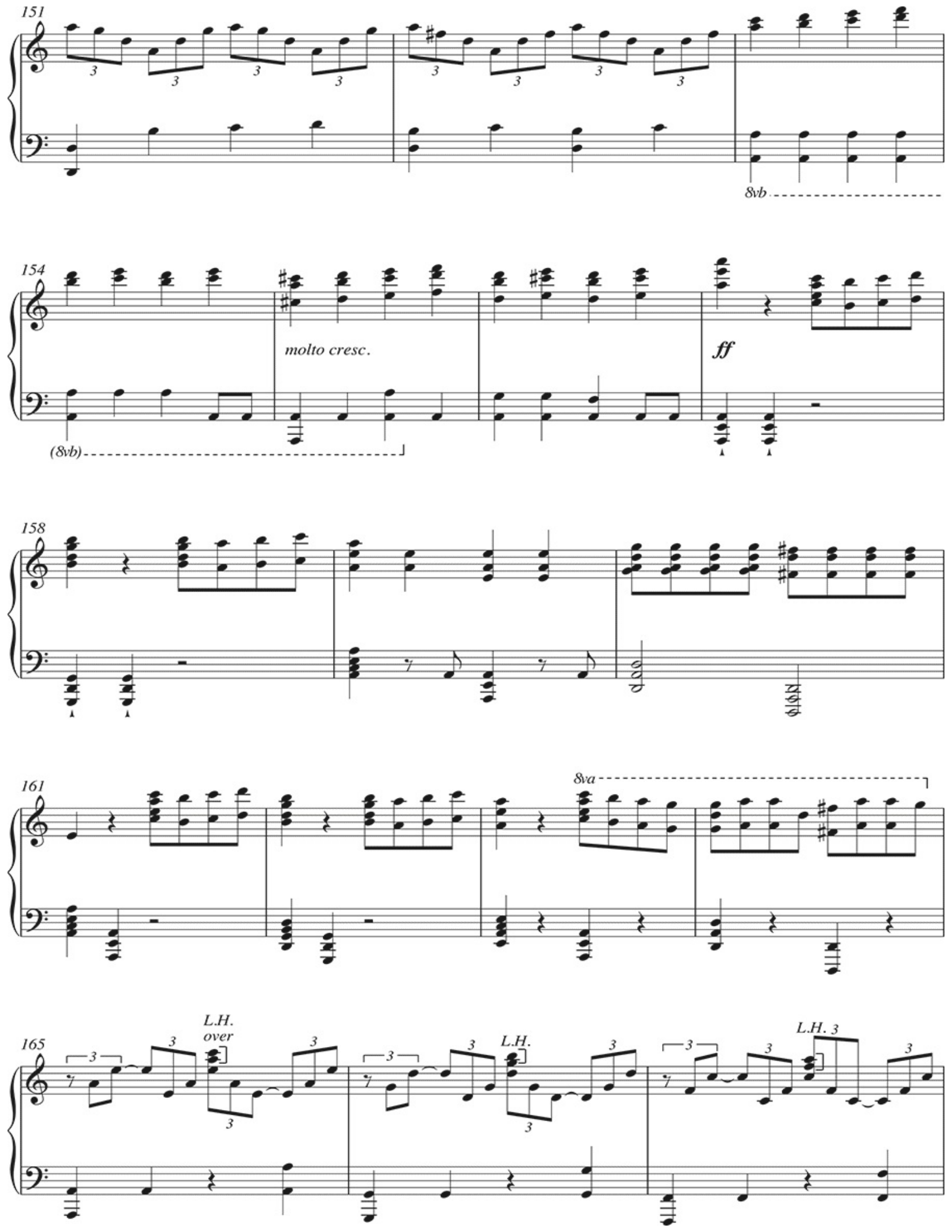
151
8vb
154
molto cresc.
ff
(8vb)
158
161
8va
165
L.H.
over
L.H.
L.H.

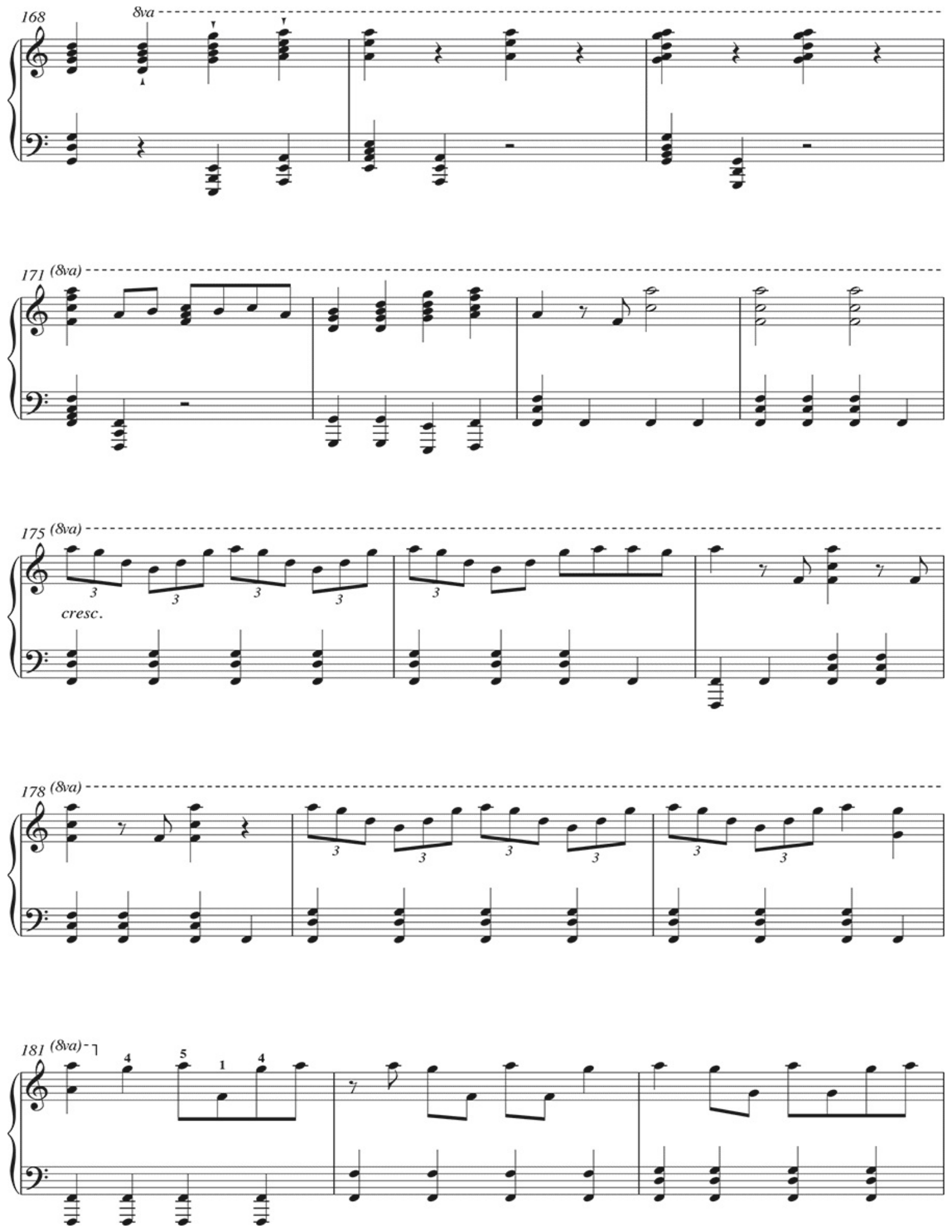
168
8va
171
(8va)
175
(8va)
cresc.
178
(8va)
181
(8va)
4
5
1
4

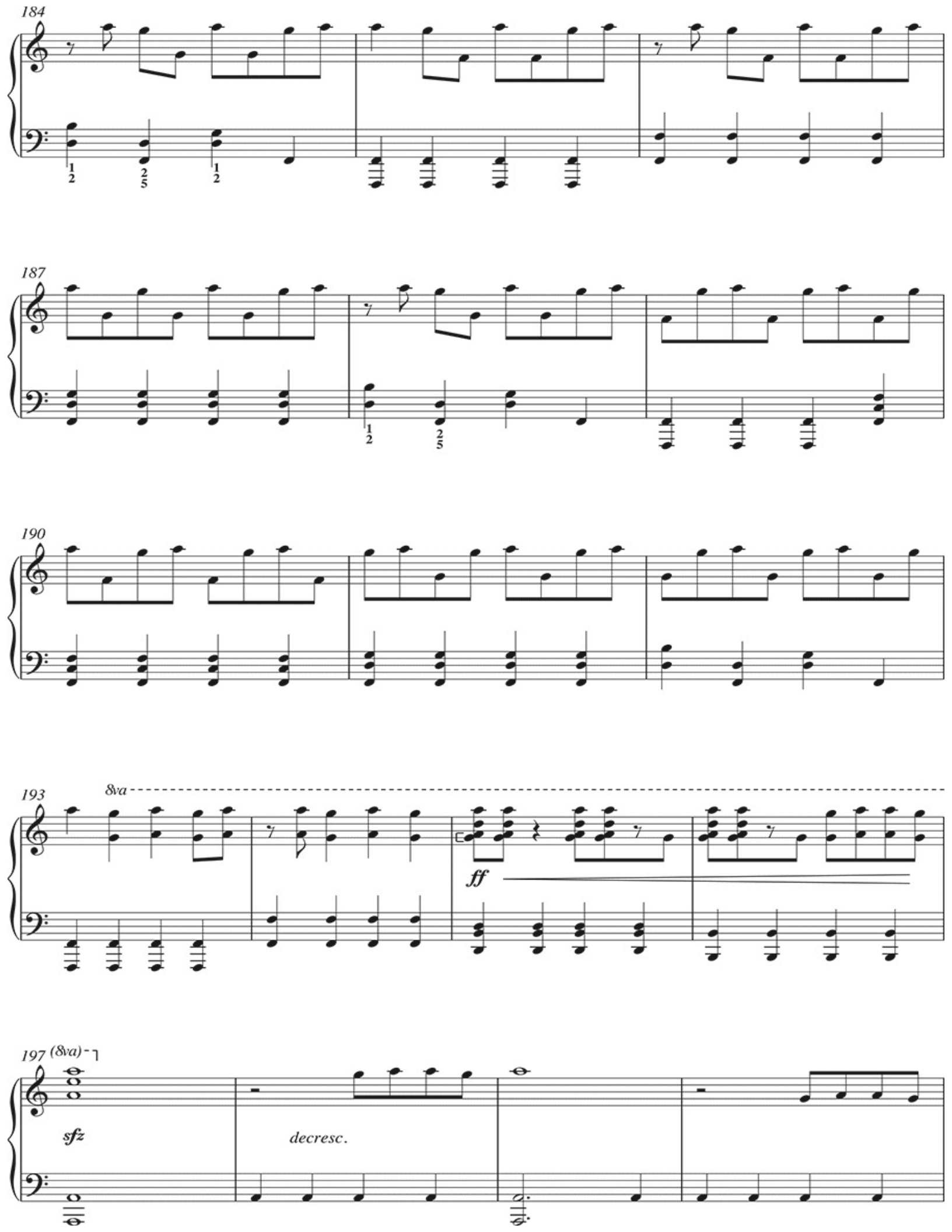
184
187
190
193
8va
ff
197
(8va)
sfz
decresc.

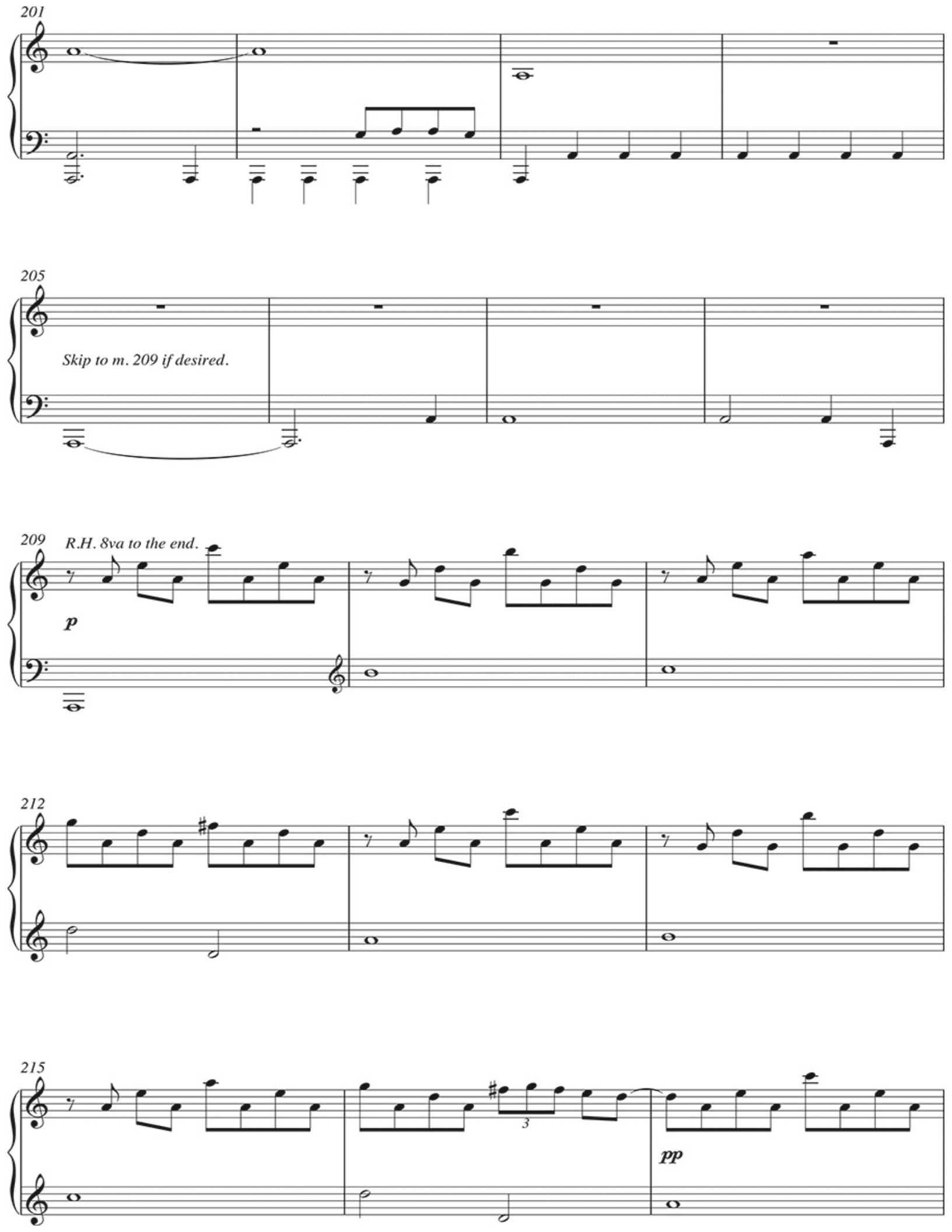
201
205
Skip to m. 209 if desired.
209
R.H. 8va to the end.
p
212
215
3
pp

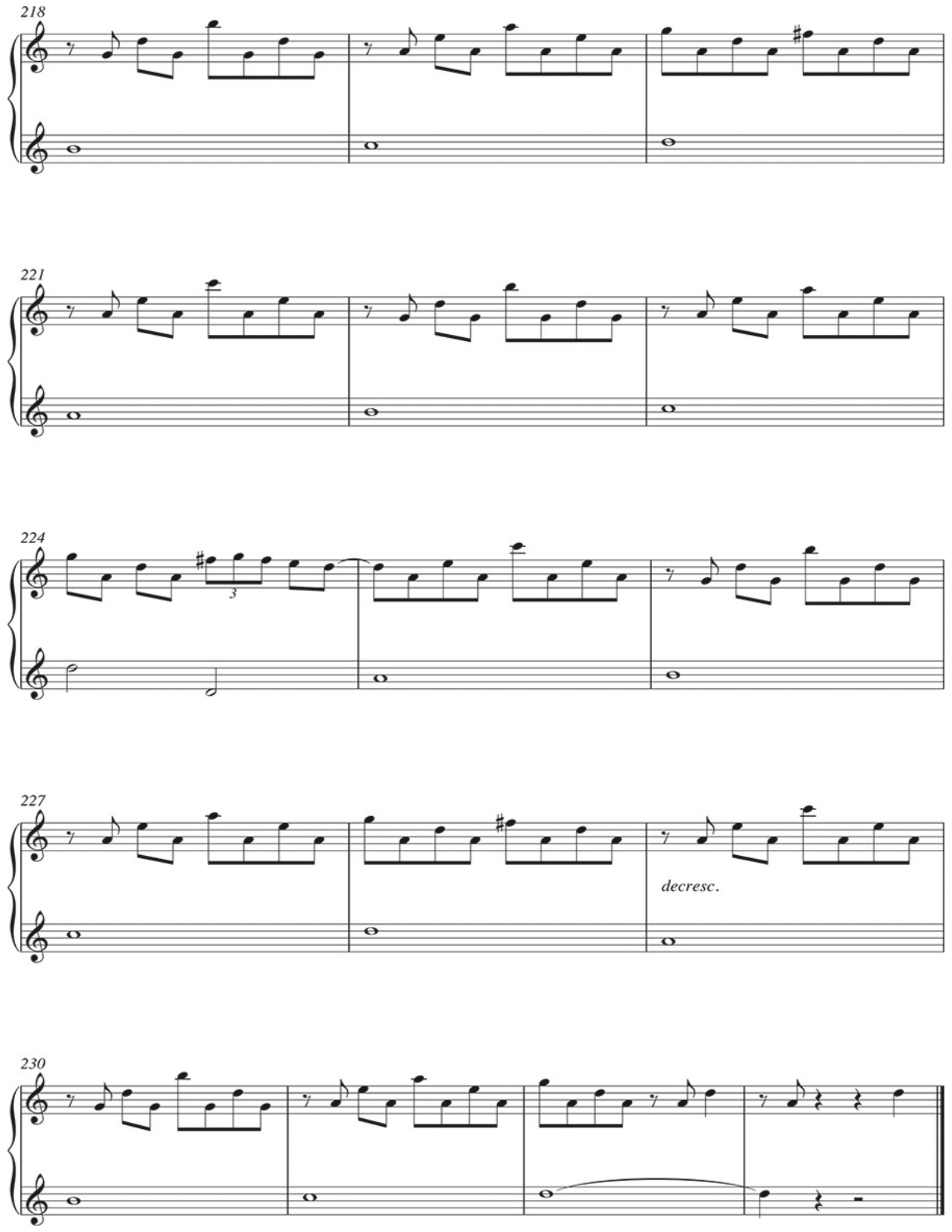
218
221
224
3
227
decresc.
230

CELLO PART

THE PIANO GUYS

Visit The Piano Guys at:
thepianoguys.com

ISBN 978-1-4803-5989-5

HAL•LEONARD® CORPORATION

For all works contained herein:
Unauthorized copying, arranging, adapting, recording, Internet posting, public performance,
or other distribution of the printed in this publication is an infringement of copyright
Infringers are liable under the law.

Visit Hal Leonard Online at
www.halleonard.com

Cello

As performed by The Piano Guys

ARWEN'S VIGIL

By JON SCHMIDT,
STEVEN SHARP NELSON
and AL VAN DER BEEK

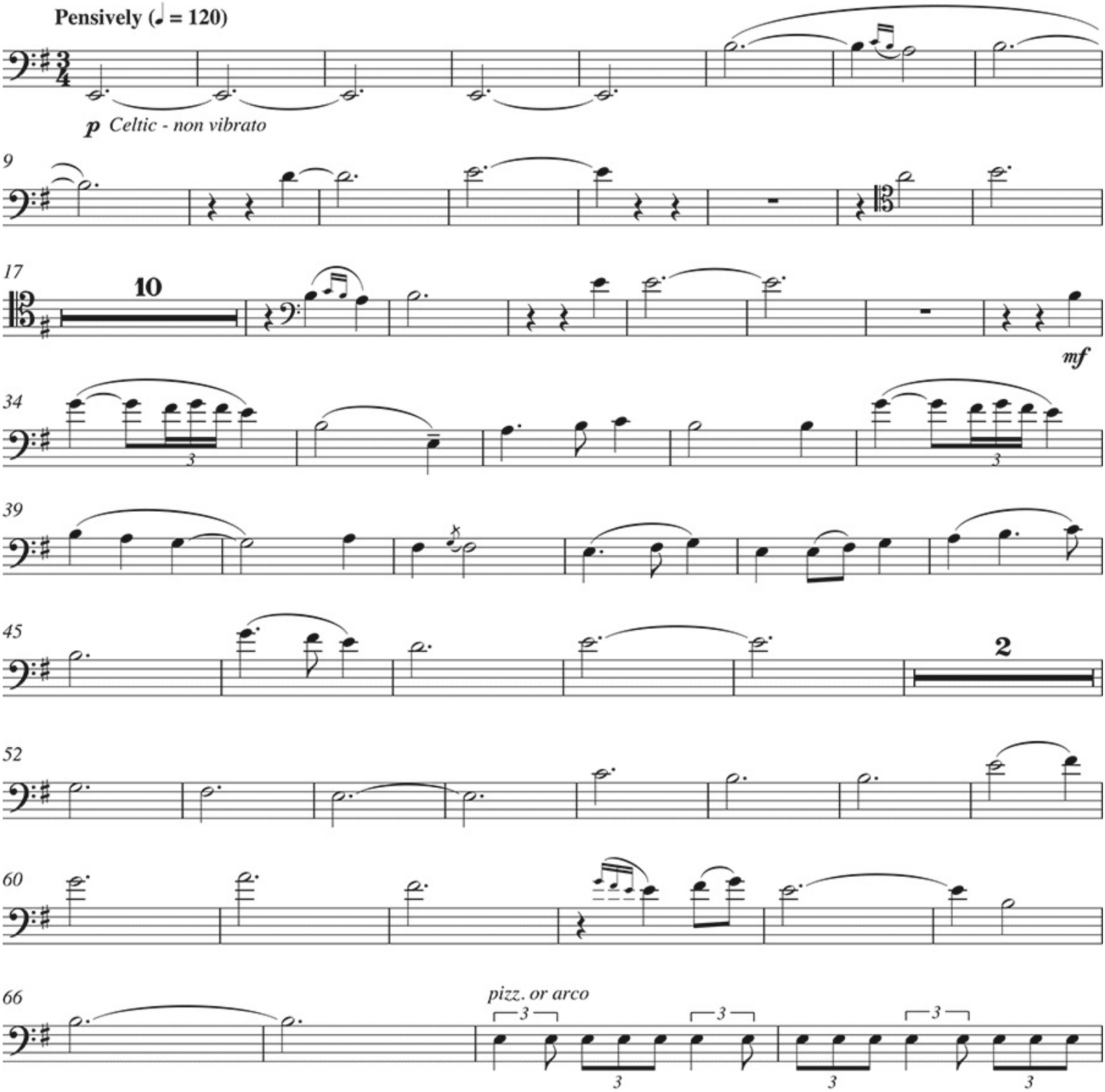

Copyright © 2012 Classicool Music (BMI)
All Rights Administered by Razor & Tie Music Publishing, LLC
All Rights Reserved Used by Permission

Cello

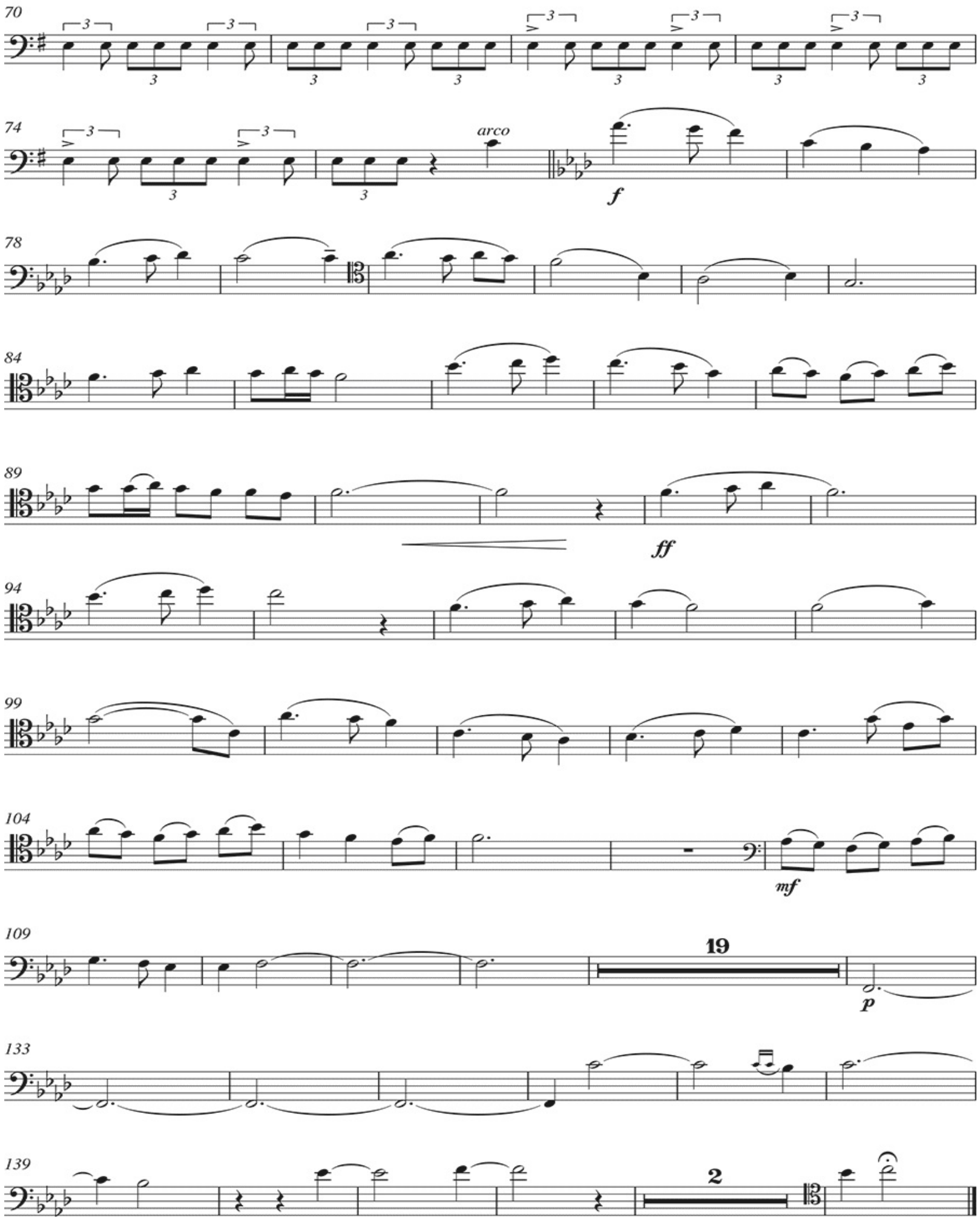

Cello

As performed by The Piano Guys

BEGIN AGAIN

Inspired by J.S. Bach's Cantata No. 208, *Sheep May Safely Graze*

Words and Music by TAYLOR SWIFT
Arranged by Al van der Beek,
Jon Schmidt and Steven Sharp Nelson

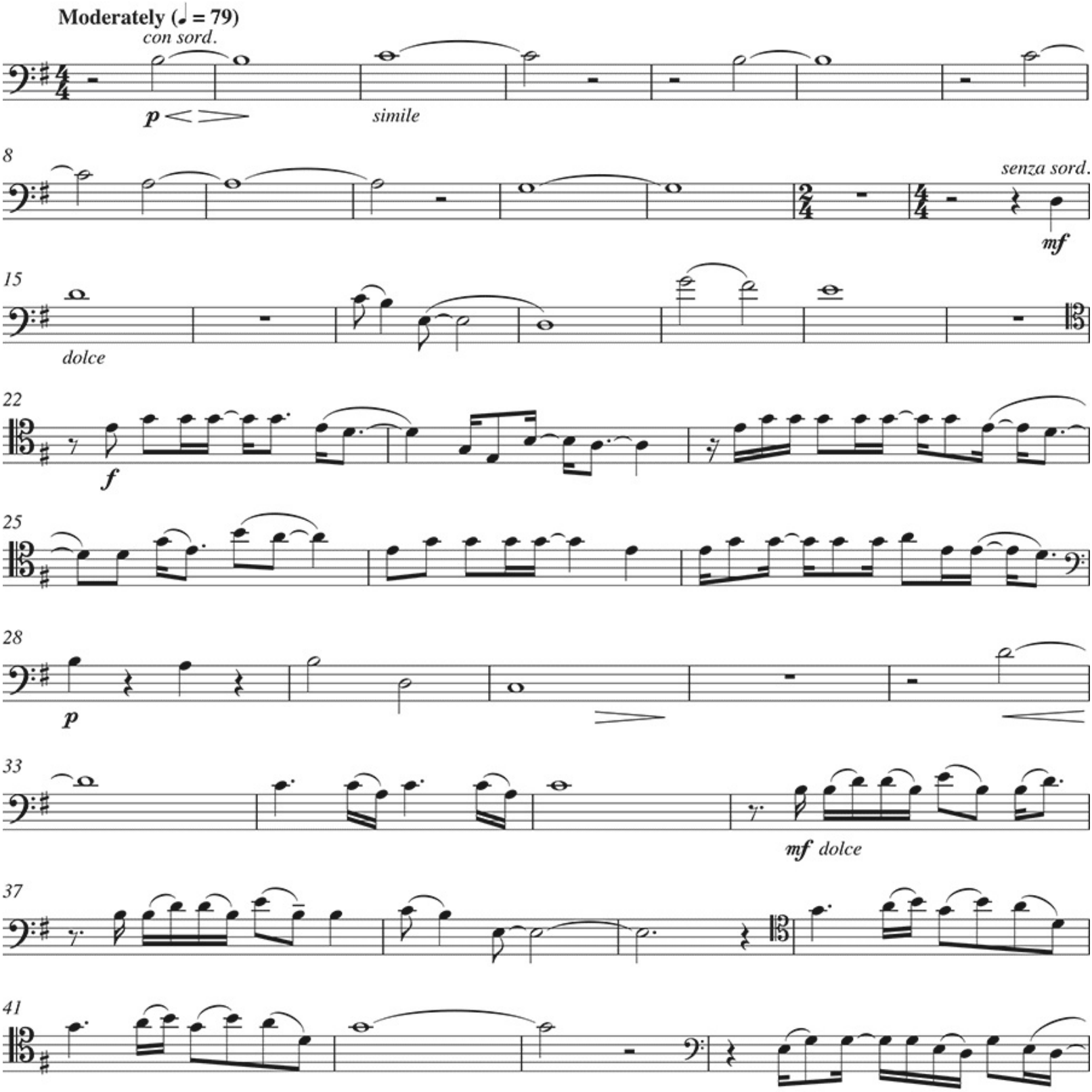

Copyright © 2012 Sony/ATV Music Publishing LLC and Taylor Swift Music
All Rights Administered by Sony/ATV Music Publishing LLC, 8 Music Square West, Nashville, TN 37203
International Copyright Secured All Rights Reserved

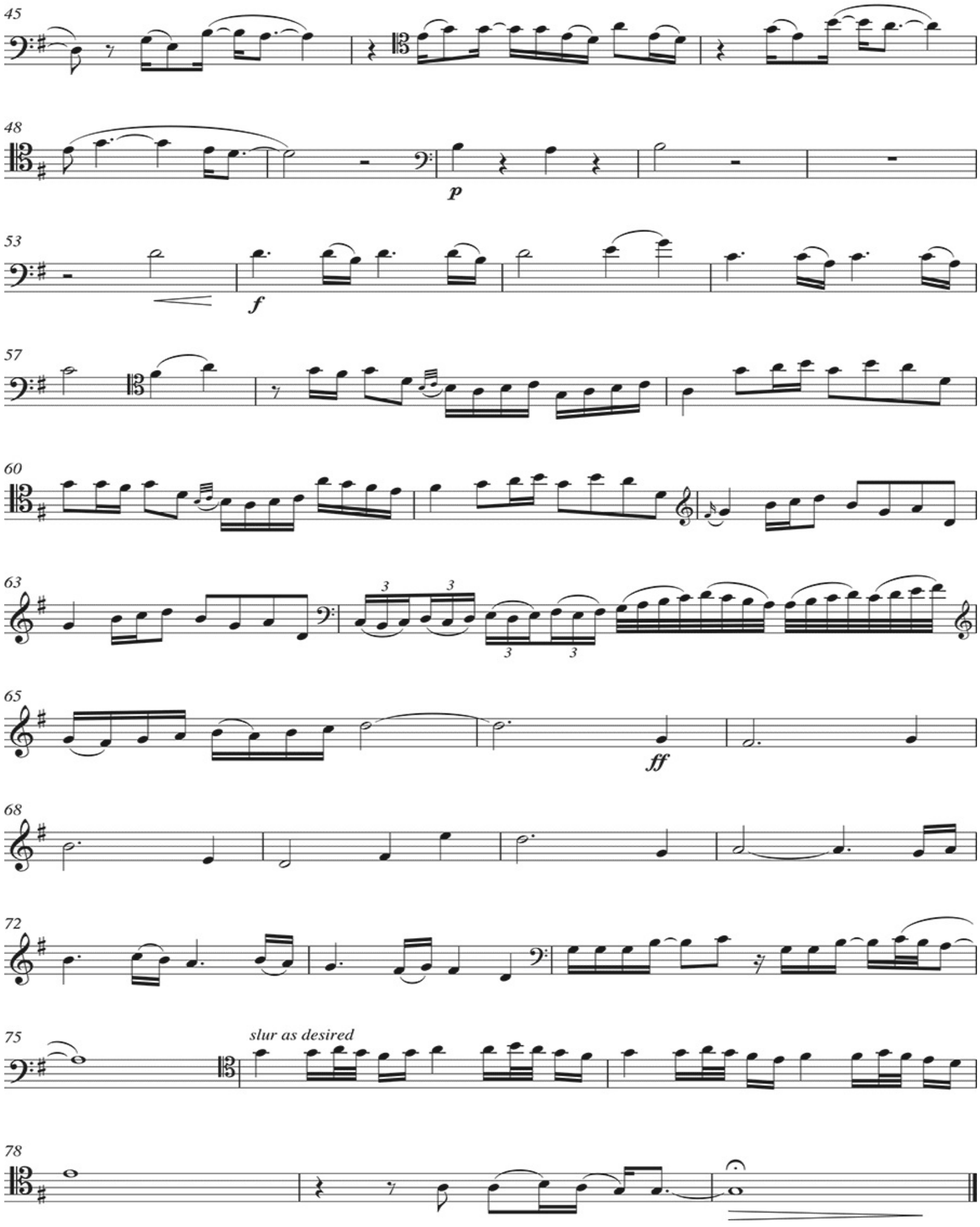
45
48
p
53
f
57
60
63
3
3
3
3
65
ff
68
72
75
slur as desired
78

Cello

As performed by The Piano Guys

BRING HIM HOME

from LES MISÉRABLES

Music by CLAUDE-MICHEL SCHÖNBERG
Lyrics by HERBERT KRETZMER and ALAIN BOUBLIL
Arranged by Al van der Beek,
Jon Schmidt and Steven Sharp Nelson

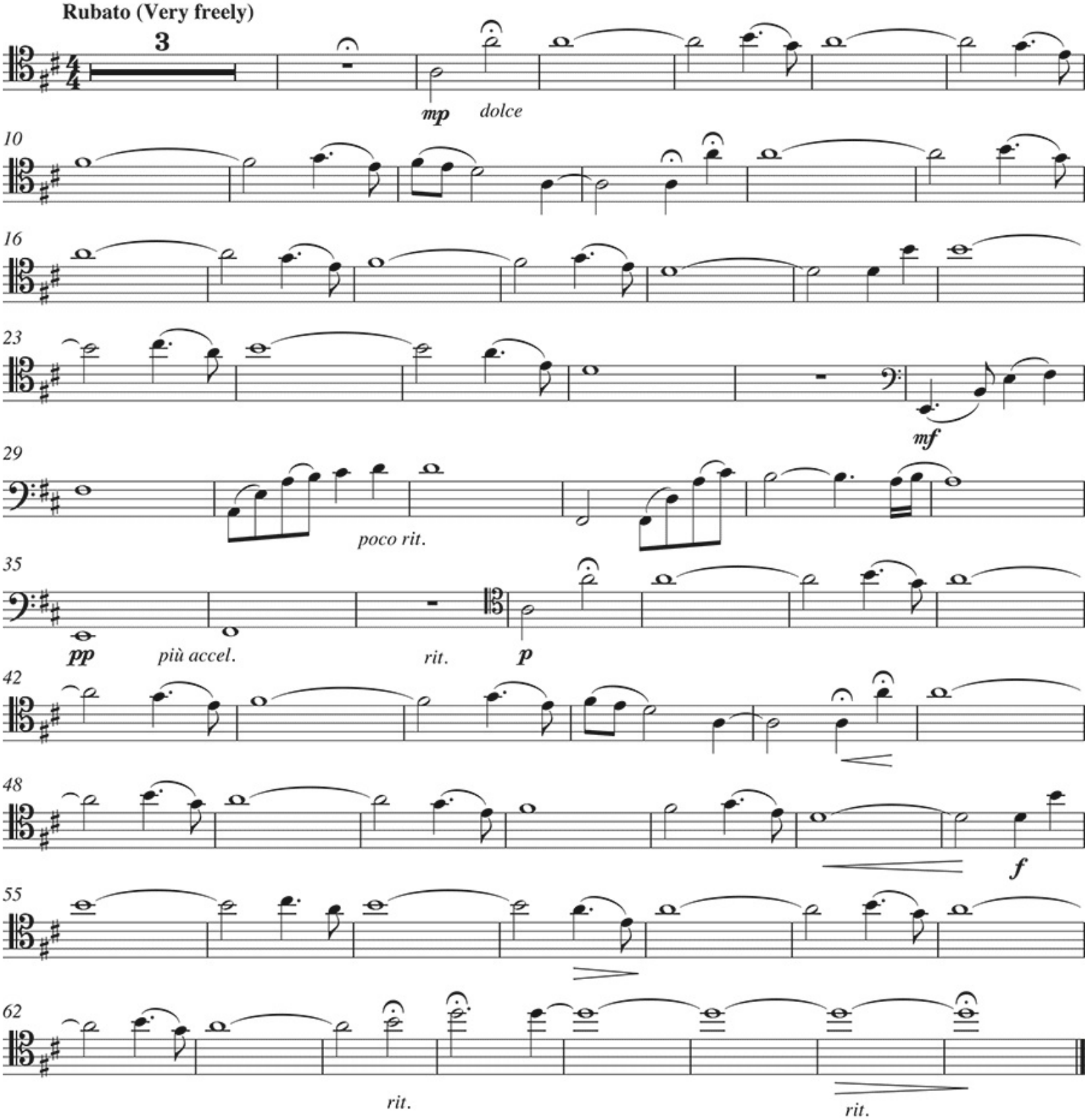

Music and Lyrics Copyright © 1986 by Alain Boublil Music Ltd. (ASCAP)
Mechanical and Publication Rights for the U.S.A. Administered by Alain Boublil Music Ltd. (ASCAP) c/o Joel Faden & Co., Inc., MLM 250 West 57th St., 26th Floor, New York, NY 10107, Tel. (212) 246-7203, Fax (212) 246-7217, mwlock@joelfaden.com
International Copyright Secured. All Rights Reserved. This music is copyright. Photocopying is illegal.
All Performance Rights Restricted.

Cello

As performed by The Piano Guys

A THOUSAND YEARS

from the Summit Entertainment film

THE TWILIGHT SAGA: BREAKING DAWN - PART 1

Words and Music by DAVID HODGES
and CHRISTINA PERRI
Arranged by Jon Schmidt,
Al van der Beek and Steven Sharp Nelson

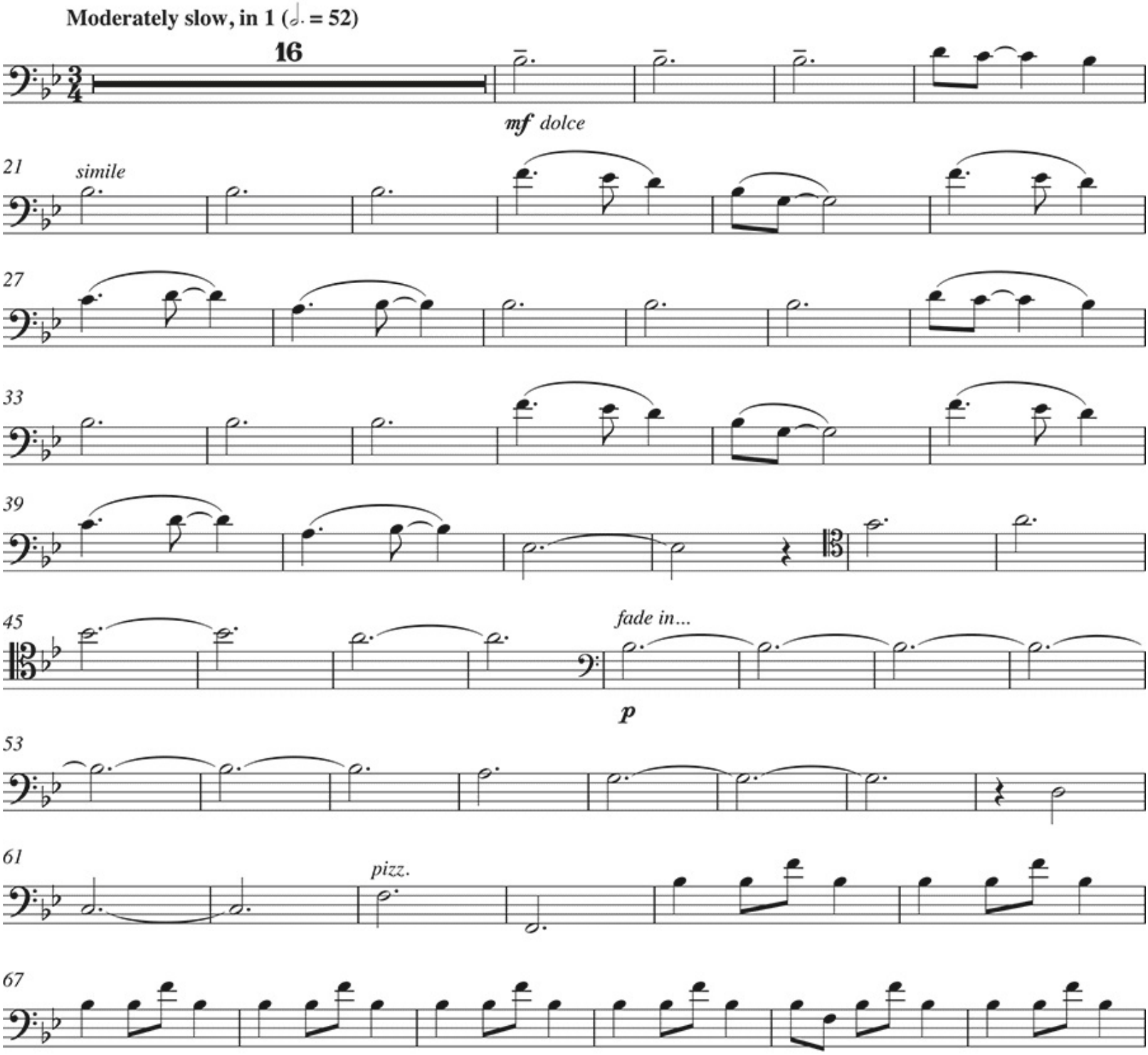

© 2011 EMI BLACKWOOD MUSIC INC., 12:06 PUBLISHING, MISS PERRI LANE PUBLISHING and SUMMIT BASE CAMP FILM MUSIC
All Rights for 12:06 PUBLISHING Controlled and Administered by EMI BLACKWOOD MUSIC INC.
All Rights Reserved International Copyright Secured Used by Permission

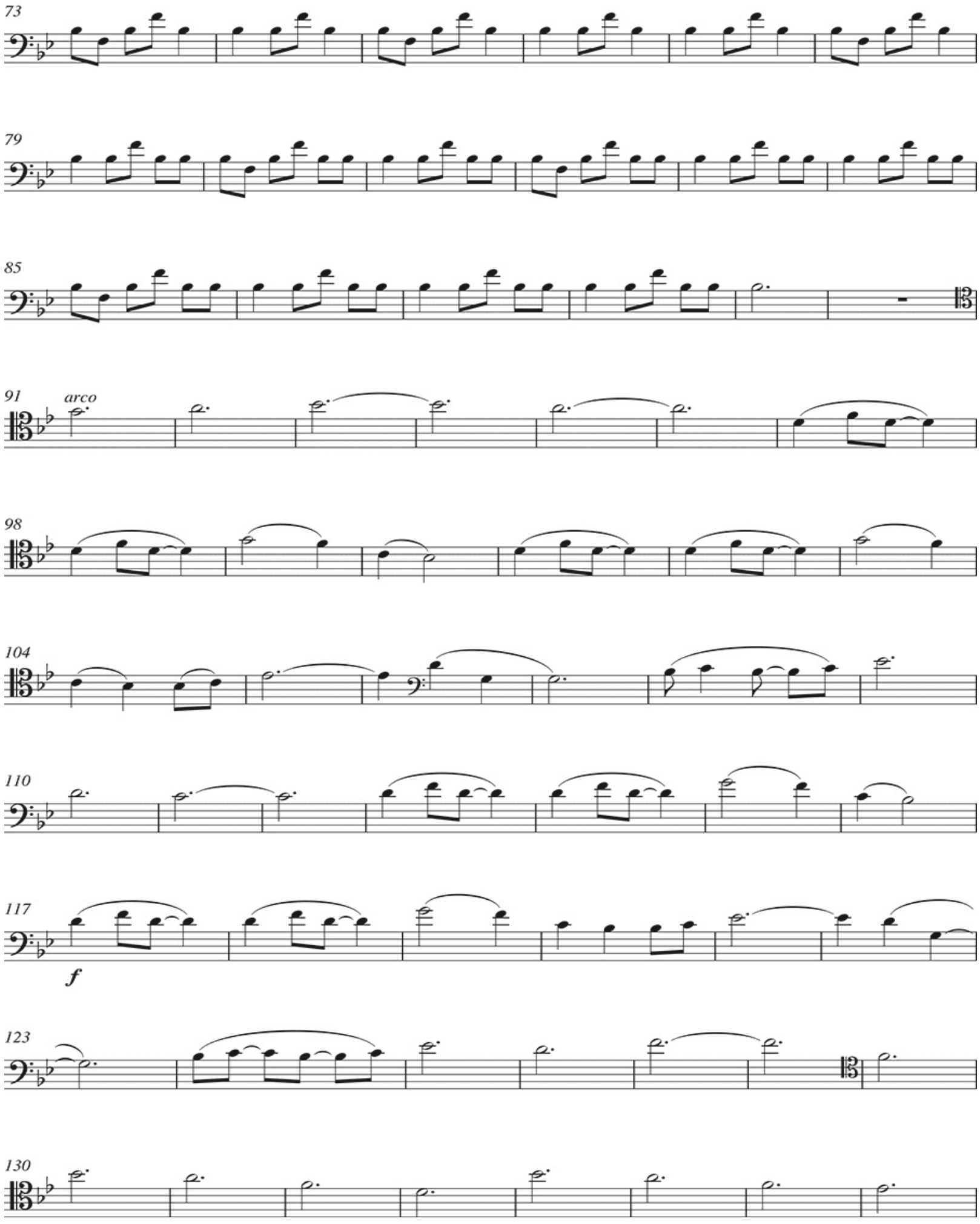
73
79
85
91
arco
98
104
110
117
f
123
130

Cello

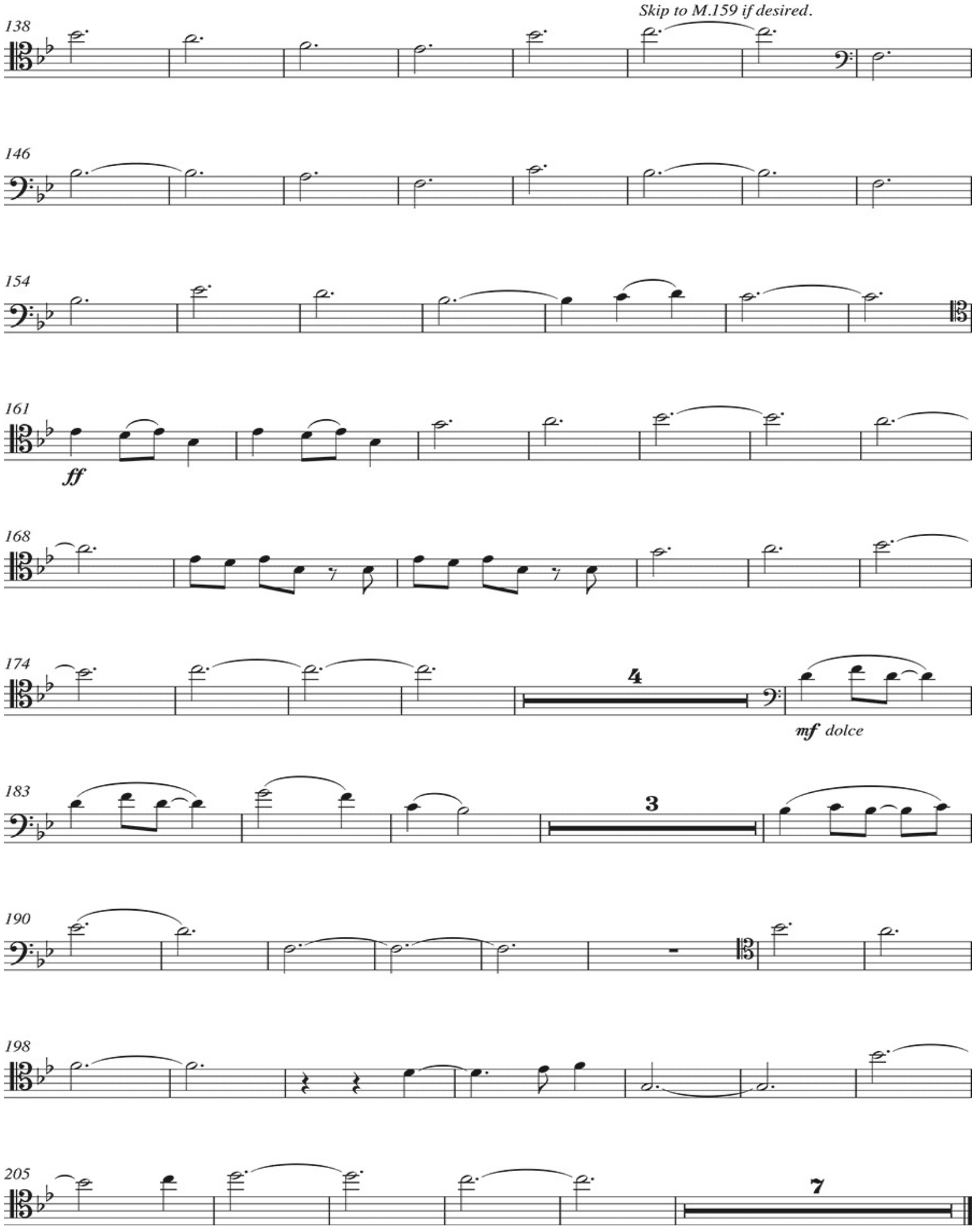
138
Skip to M.159 if desired.
146
154
161
ff
168
174
4
mf dolce
183
3
190
198
205
7

Cello

As performed by The Piano Guys

HOME

Inspired by "Going Home," *Largo* melody
from Dvorák's *New World Symphony*

Words and Music by GREG HOLDEN
and DREW PEARSON
Arranged by Jon Schmidt,
Al van der Beek and Steven Sharp Nelson

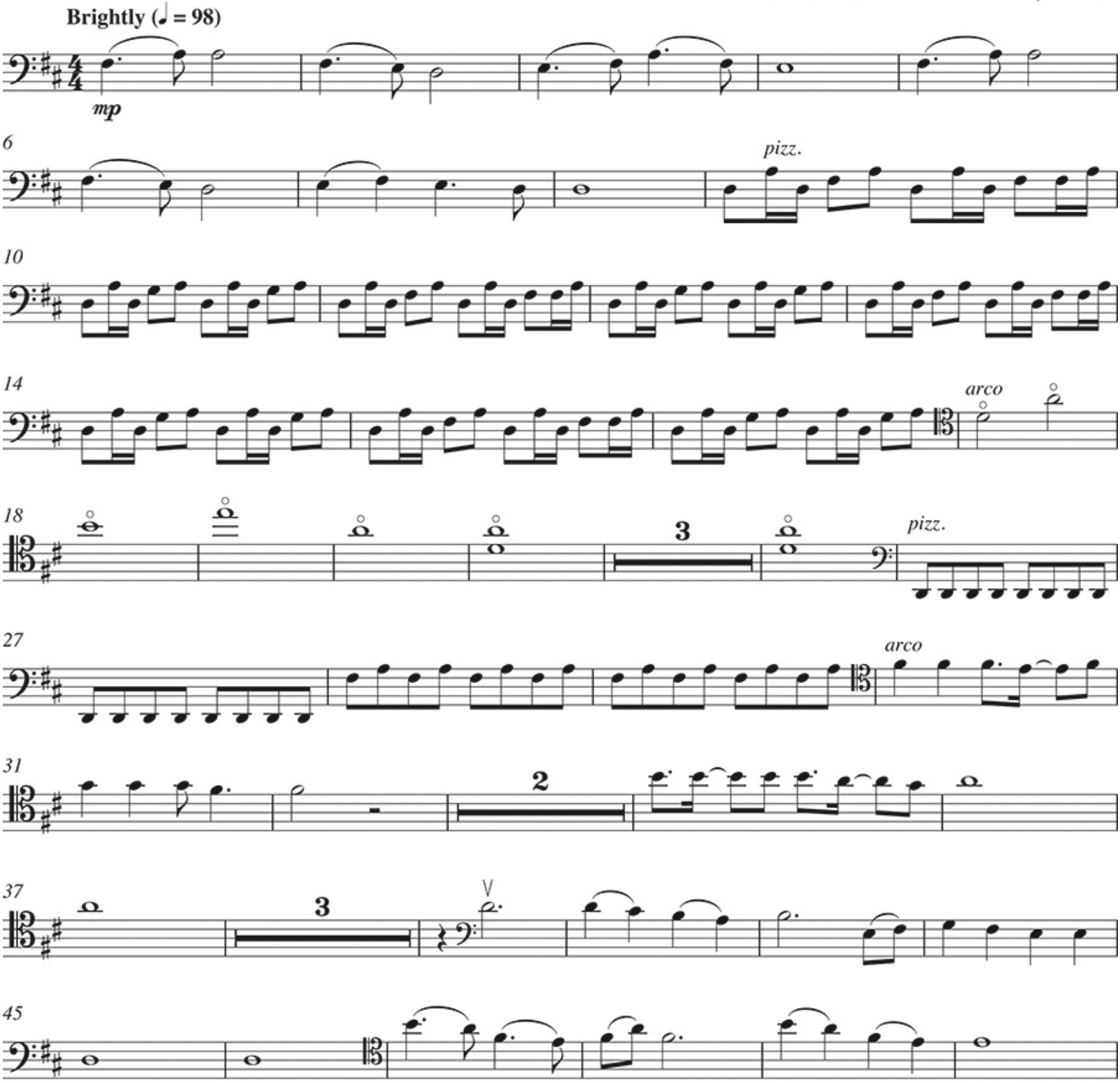

Copyright © 2011, 2012 Fallen Art Music, Drewyeah Music and CYP Two Publishing
All Rights for Fallen Art Music Administered by Songs Of Razor & Tie d/b/a Razor & Tie Music Publishing, LLC
All Rights for Drewyeah Music and CYP Two Publishing Administered by Downtown DMP Songs/Downtown Music Publishing LLC
All Rights Reserved Used by Permission

Cello

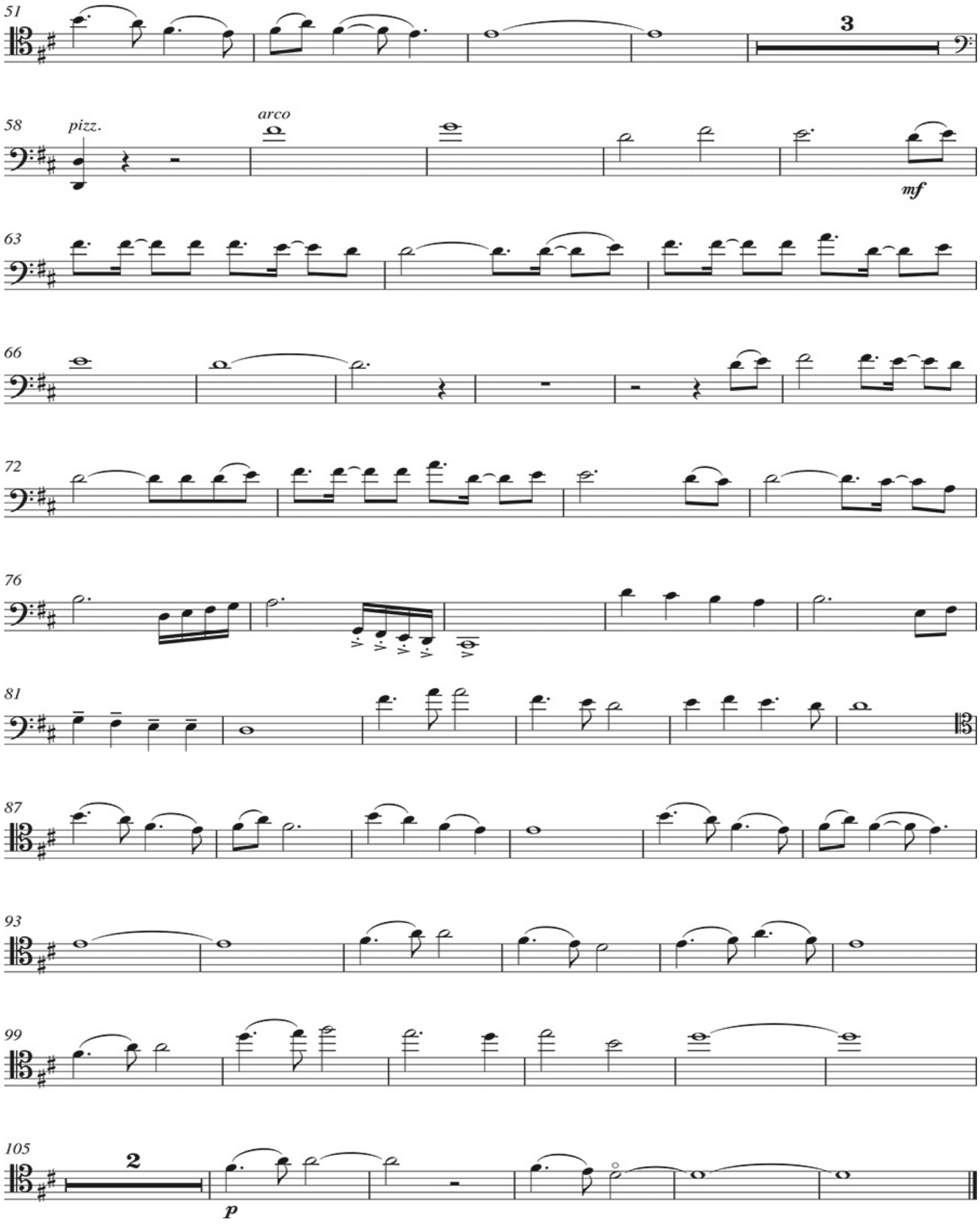

Cello

As performed by The Piano Guys

TWINKLE LULLABY

By JON SCHMIDT

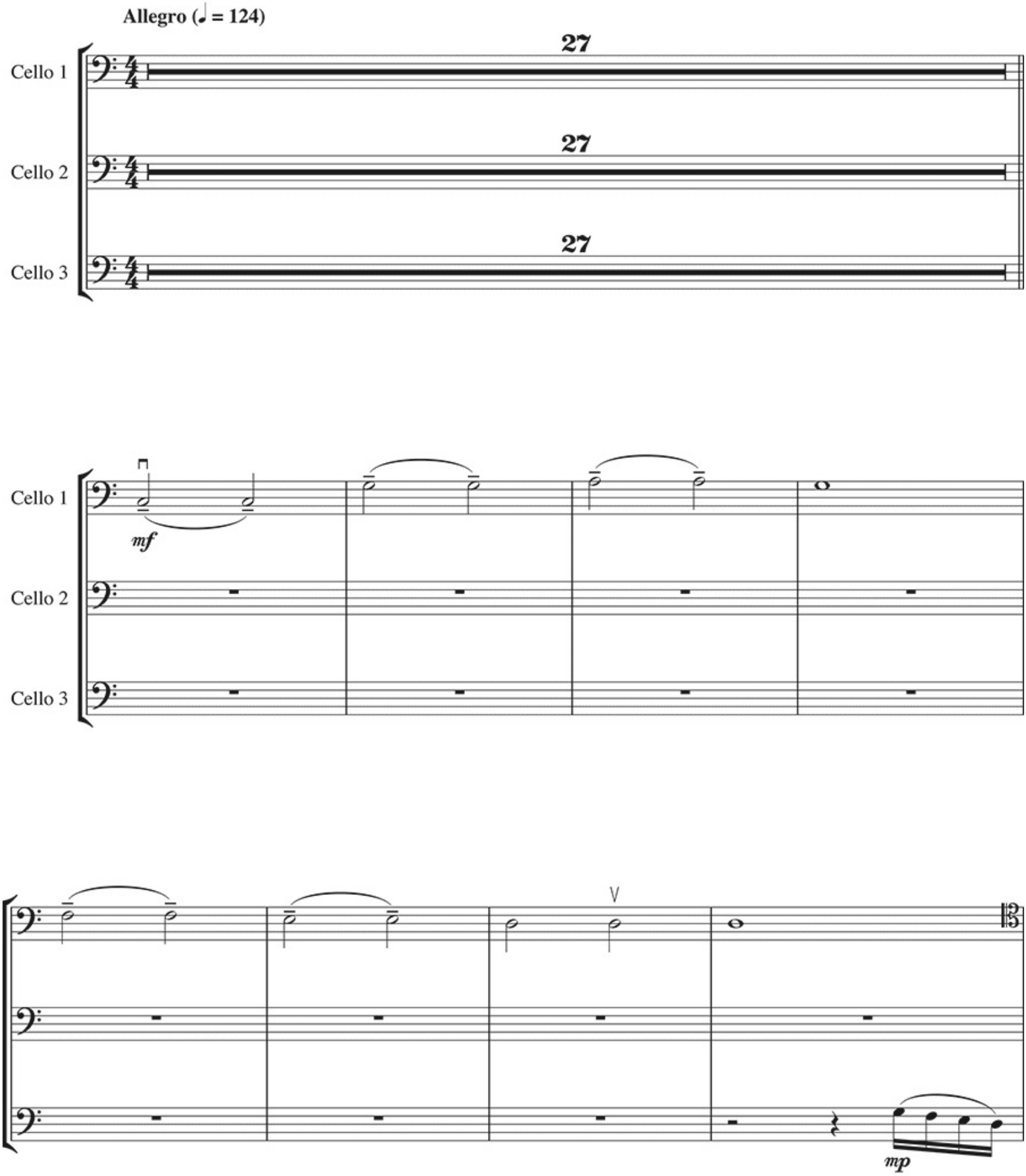

Copyright © 2013 Classicool Music (BMI)
All Rights Administered by Razor & Tie Music Publishing, LLC
All Rights Reserved Used by Permission

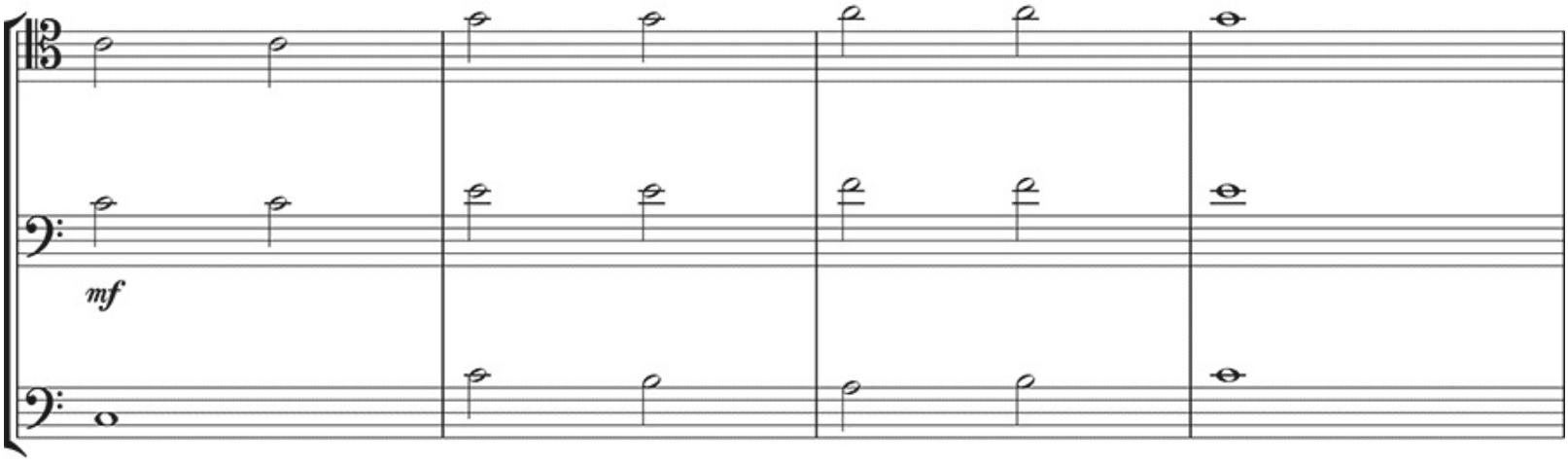
mf

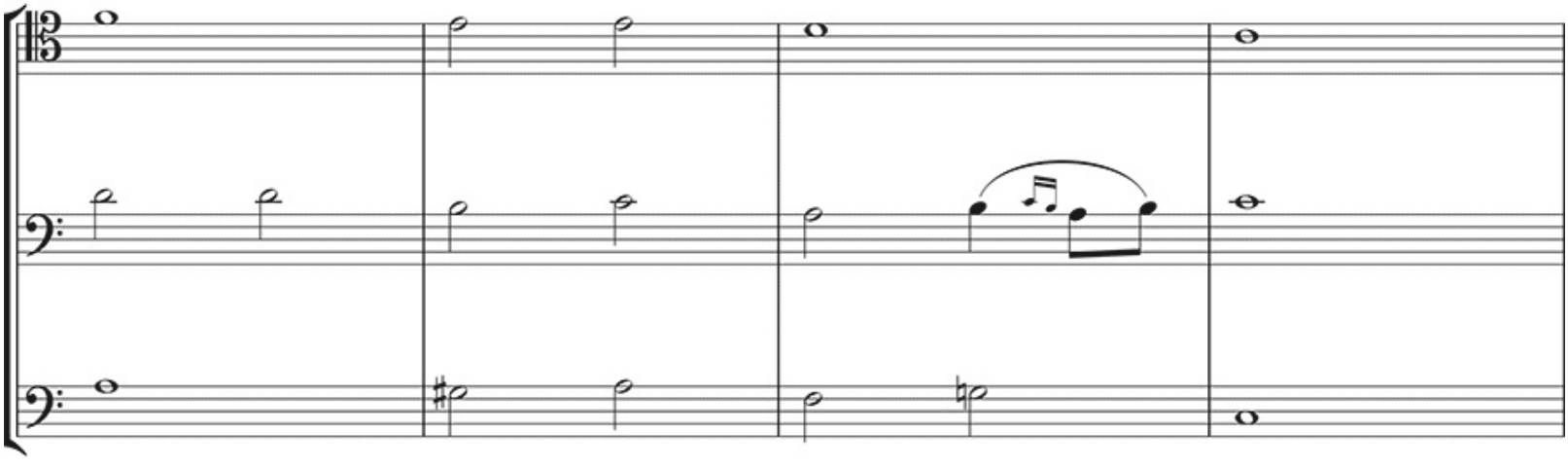

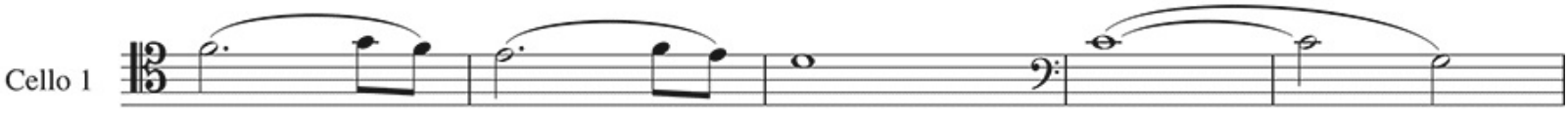
Cello 1

L.H.
pizz.

The Piano Guys have become a YouTube sensation with their clever and inspiring takes on popular music and creative videos that accompany them. Their eclectic mix of classical, film score, rock, and pop favorites resonate with audiences across generations and from all walks of life.

Play ten favorites arranged for solo piano and optional cello as performed by The Piano Guys! Separate cello part included.

- All of Me
- Arwen's Vigil
- Begin Again
- Bring Him Home
- Can't Help Falling in Love
- Home
- Just the Way You Are
- Michael Meets Mozart
- A Thousand Years
- Twinkle Lullaby

RAZOR & TIE MUSIC PUBLISHING®

Exclusively Distributed By
HAL•LEONARD®